NORTH GEORGIA COLLEGE
3 0642 00153 0693

1964

Cyclops

ARCHIVES U428 C9 1964c.1
North Georgia College
CYCLOPS

74060

Date Due

NORTH GEORGIA COLLEGE
LIBRARY
DAHLONEGA, GEORGIA

PRINTED IN U.S.A.

FOR REFERENCE

NOT TO BE TAKEN FROM THE ROOM

23 012

PRINTED IN U.S.A.

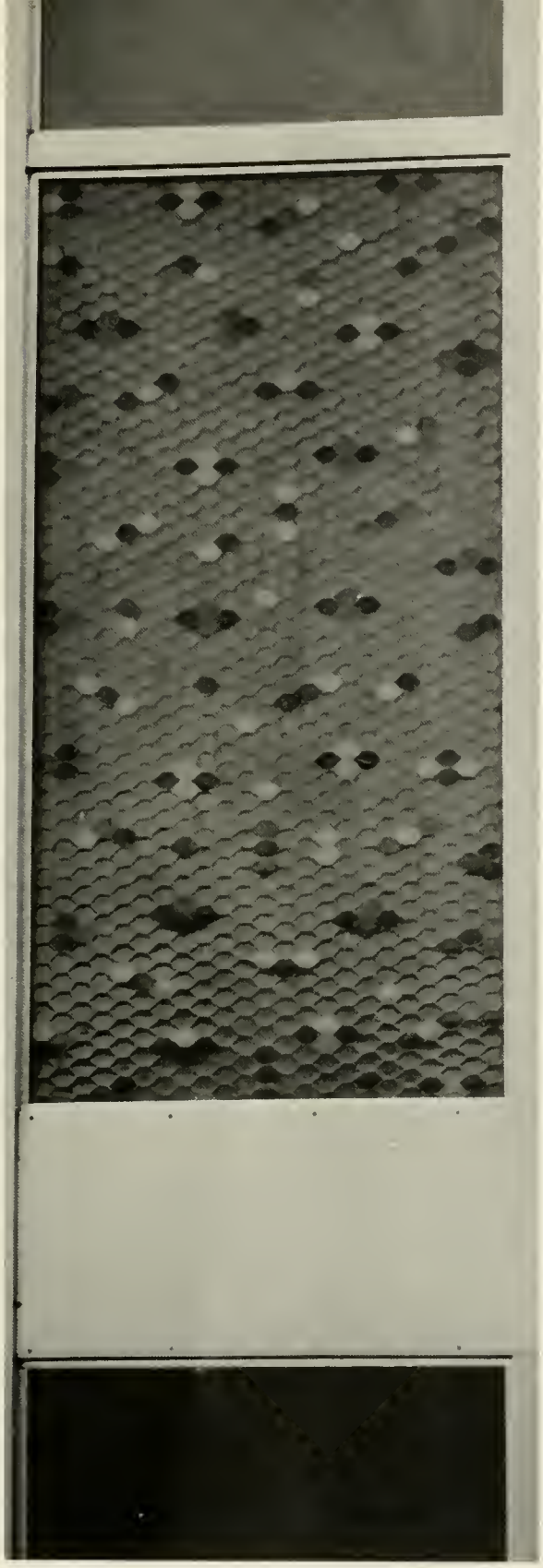

North Georgia College

Dahlonega, Georgia

1964

Cyclops

Sp.Col. U 428 .N6 C9 1964
North Georgia College,
Cyclops / 74000

Foreword

It rained — and our spirit rained with the day. The nation's colors flew in the breeze — and our heart took wings. Not *my* heart . . . not *your* heart . . . *Our* heart. The heart of North Georgia College. In the midst of our individual problems and exultations we do not take time to realize that our own fear may be a common fear — our personal victory may be universal. We must stop now and see our weaknesses and our strengths in our brothers around us. As Carl Sandburg said, we must realize that we are of the "Family of Man." Despite our idiosyncracies and characteristics, we are alike — we are the same — we are not aliens unless we alienate ourselves. We are brothers — we are of "The Family" . . . This yearbook is to let you relive days at North Georgia College — a pictorial journey backwards — look through it, relive those days, know your friends — — — know yourself.

74060

We Learn

We Live

We Laugh, We Lose,

John Fitzgerald Kennedy
1917–1963

And We Stop To Pay Tribute

EDITOR—
Vesta Medernach

ASSOCIATE EDITOR—
Lucien Keller

BUSINESS MANAGER—
Evans Palmour
Don Thompson
Bert Jones

SECTION EDITORS
and Staff

FEATURES—
Sandi Brown

MILITARY—
Dick O'Hara

LEWIS HALL—
Cheryl Lundy

ORGANIZATIONS—
Jane Seward

SPORTS—
Martha White

FACULTY—
Susan Hargrove

CLASSES—
Susan DeLoach
Nancy Middlebrooks

PHOTOGRAPHY—
Bill Thomas

ART—
Vicki Cornelison

Organizations

Faculty

Features

Military

Lewis Hall

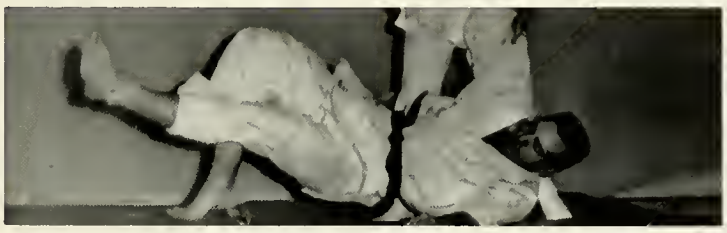

Sports

Classes

Contents

Dedication

To you, Sir:

For your efforts to share your
knowledge and enthusiasm . . .

For your life dedicated
to your church . . .

For your good-natured
prodding and challenging . . .

For your attempt to help
us to know ourselves . . .

MR. BEN W. SANDERS

For your being strong enough to be just and great enough to be humble . . .

For your dedication of your life to the progress of all men . . .

We proudly dedicate this 1964 Cyclops—

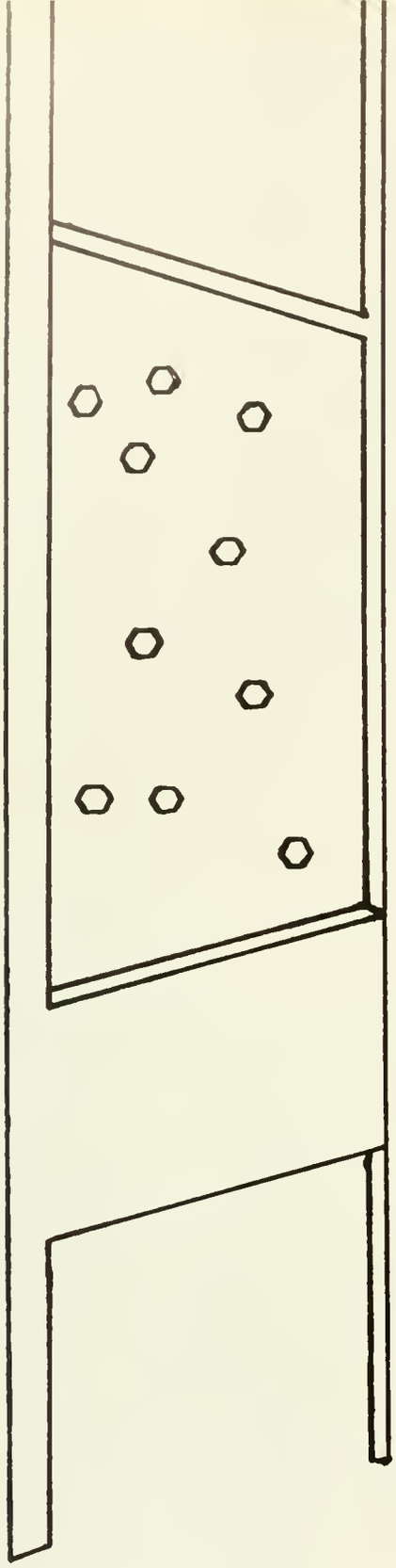

Features

Mr. and Miss NGC

Vic Brown and Ellen Johnson

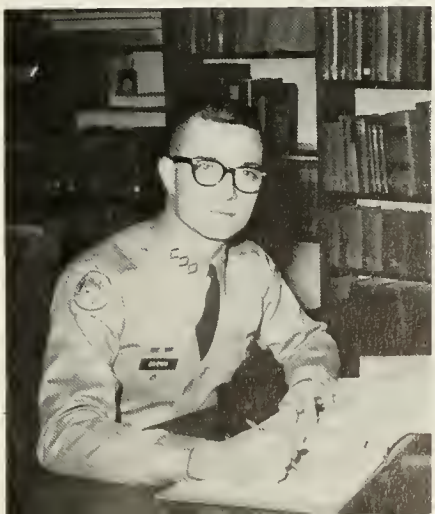

Friendliness

Mr. Bob Cates and Miss Martha Talley

The gift of being amiable to one's fellow beings is an art which is profitable not only to oneself, but also to those to whom one is friendly. The friendly person touches the life of everyone around him, be it a great or small contribution. To the ones who have achieved the greatest success in this way goes the distinction of being recognized the friendliest.

Athletics

Mr. Dean Anderson and Miss Nancy Smith

The spirit and genuine interest in athletics at North Georgia are stimulated through the efforts of the intramural sports and Rec clubs. Those who excel in sports promote school spirit and develop lasting traditions. We take pride in acknowledging the outstanding ability of those chosen most athletic.

Sincerity

Mr. Allen Gattis and Miss Suzanne Cameron

True sincerity is a difficult virtue to possess. To be forthright and unreserved in each task that is undertaken is an achievement which deserves recognition above all others. To be cordial in every situation and genuinely honest in all dealings are adequate reasons to recognize those who have gained the title of most sincere.

Dependability

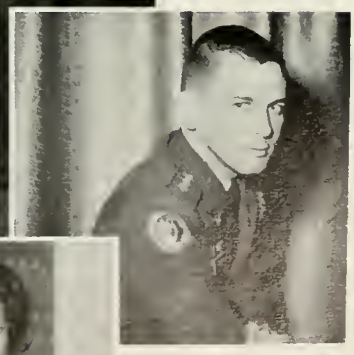

Mr. Robert Terry and Miss Portia Hargrove

North Georgia's growth to her present stature is partly because of the efforts of student leadership. Individuals have accepted responsibility and proved themselves trustworthy. Dependability is a mark of maturity. So it is that we recognize those who reveal themselves most dependable.

Versatility

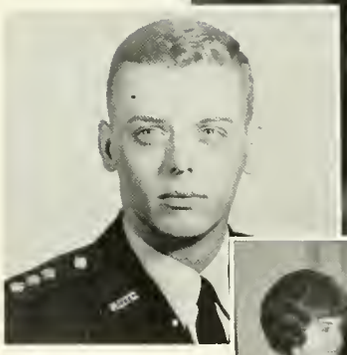

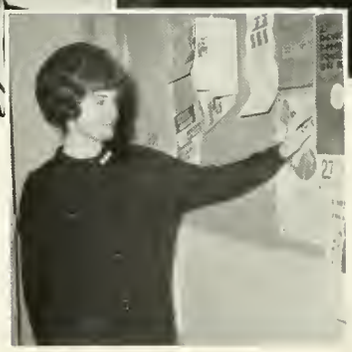

Mr. Jimmy Flowers and Miss Beth Reid

To achieve is a desire possessed by all people, for a person's achievement is often the measure by which others determine his relative success. Here we wish to honor two people who have succeeded not in one area, but in all areas, and not merely well, but outstandingly.

Outstanding Underclassmen

Melody Folwell

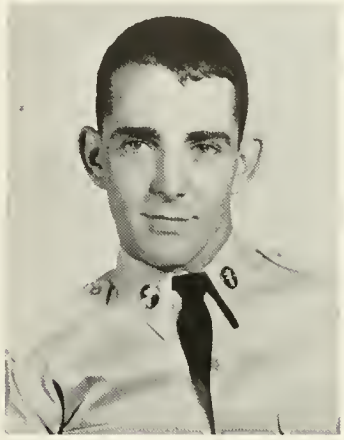

John Shope

Juniors

Sophomores

Lucien Cousins
Marilyn Patrick

Freshmen

John Shockley
Jane Booth

Miss Cyclops

Ann Thayer

Brigade Sweetheart

Sharon Bryant

Senior Beauty

Miss Ellen Johnson

Senior Beauty

Miss Nancy Smith

Junior Beauty

Miss Alicia McCallister

Junior Beauty

Miss Sharon Bryant

Sophomore Beauty

Miss Barbara Wheeler

Sophomore Beauty

Miss Kay Cates

Freshman Beauty

Miss Judy Beasley

Freshman Beauty

Miss Emily DeLong

Beauty is its own excuse for being

Who's Who in American Colleges and Universities

Allen Gattis
Ann Biskey
Judy Parker
Jimmy Jiles
Bill Ethington
Bob Cates

Betty Little

Gail Friddell

Jimmy Flowers

Carolyn Collier
Key Dismukes

National recognition based on scholarship, leadership, co-operation in educational and extracurricular activities, general citizenship and promise for future usefulness is awarded each senior nominated for Who's Who in American Colleges and Universities.

Selected by a campus committee of various faculty members, each of these nominees has been an outstanding leader while attending North Georgia.

Who's Who in American Colleges and Universities recognizes worthy students and serves as:

A goal to inspire greater effort in those who may not otherwise perform to the best of their ability.

A reminder that time must be used intelligently to bring the best results from one's college experience.

Carroll Glenn

Henry King

Martha Talley

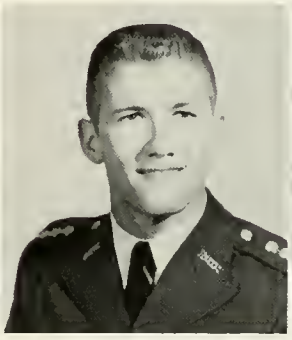

Quillian Baldwin

Vic Brown

Ronnie Roper

Ann Thayer

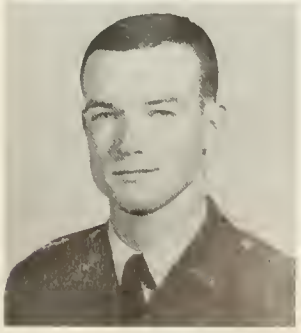

George Martin

Candid Corner

Bet I know something you don't know.

I guess some really do hit the books

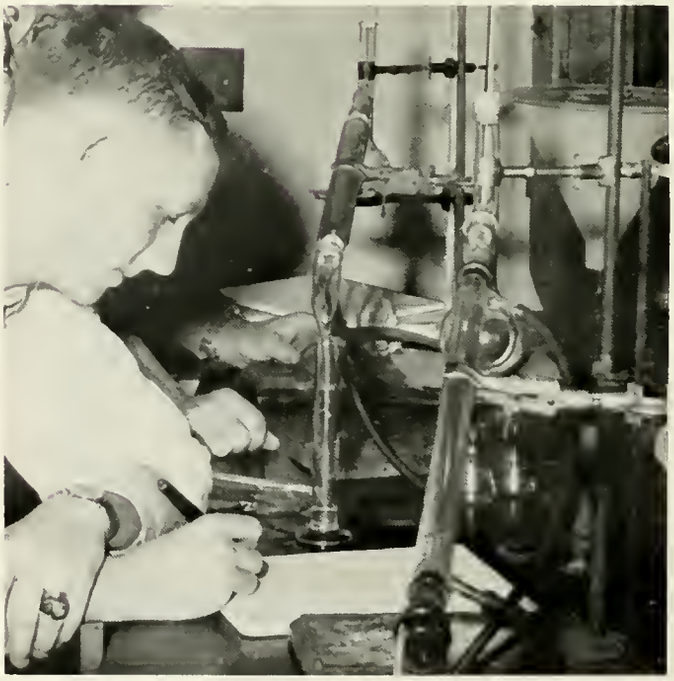

What's 6 times 7?

Take 2 giant steps

NGC's favorite *indoor* pastime.

"Chee—wat a grouch"

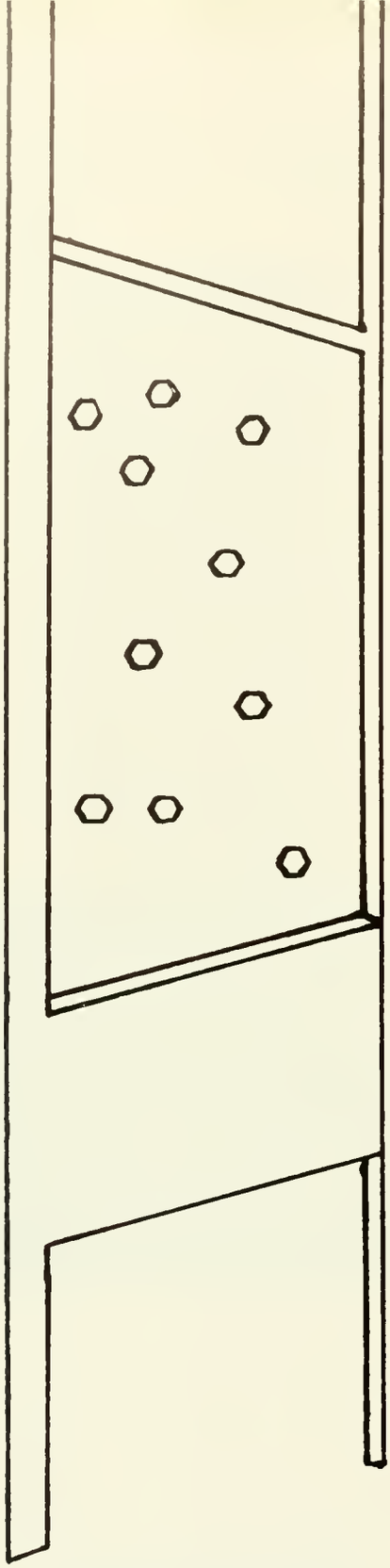

Military

Military Staff

MAJ. A. B. KITCHEN
Professor of Military Science

CAPT. O. R. HAUSE
Commandant

MAJ. B. E. FERGUSON
Assistant PMS

CAPT. L. C. REW
Assistant PMS

CAPT. W. V. ALMOND JR.
Assistant PMS

M/SGT. J. D. GILMORE
Chief Instructor

SFC. C. E. FUNK
Instructor

S/SGT. G. E. HENSEL
Supply Sgt.

SGT. J. W. WILLIAMS
Wheeled Vehicle Maintenance

MRS. J. W. PHILLIPS
Secretary to PMS

MRS. N. STOWERS
Secretary to Commandant

Brigade Staff

V. A. BROWN
Brig. Com.

W. N. JILES
Exec. Off.

A. C. GATTIS
S-1

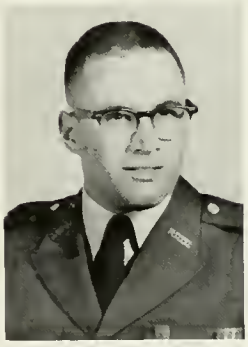

P. T. GERARD
S-2

C. S. GLENN
S-3

C. G. BURDEN
Asst. S-3

J. W. GINN
S-4

J. C. SPRAGUE
A & R

R. K. DISMUKES
P.I.O.

J. T. SHOPE
Sgt./Maj.

W. E. WAGES
Clerk

G. W. WRIGHT
Supply Sgt.

SUSAN HARGROVE
Sweetheart

First Battalion

R. P. ROPER
Commander

R. H. THOMAS
Exec. Off.

D. D. FAY
S-1

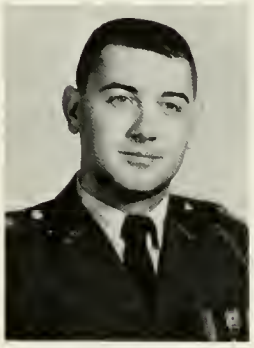

P. D. BENEFIELD
S-2

H. C. KING
S-3

M. P. CRISSEY
S-4

M. W. HEALEY
Assist. S-3

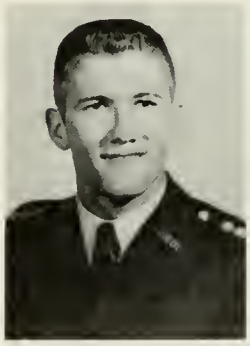

A. Q. BALDWIN
A & R

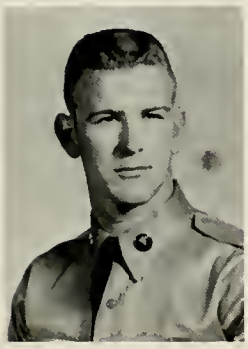

B. L. RICKETSON
Sgt./Maj.

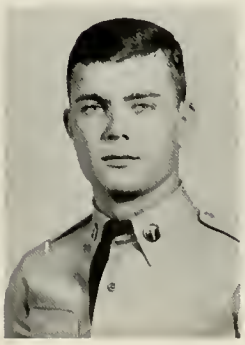

L. M. KING
Clerk

MRS. ROPER
Sponsor

MRS. PHIL BENEFIELD
Sweetheart

Alfa

JOHNSTON, J. C.
Executive

ETHINGTON, W. E.
Commander

POWELL, R. L.
First Sergeant

LUCY MANN
Sweetheart

MR. AND MRS. ETHINGTON
Sponsors

First Platoon

First Row: Grant, Berry, Lott, Alday, Truesdel, Bishop, Asher, Howe. *Second Row:* Platt, Suggs, Forbus, McGee, Wheeless, Holton, Pittman. *Third Row:* Brown, McPhail, Snell, Marshall, Brackett, Webb, Sapp.

Second Platoon

First Row: Williamson, Thompson, Miller, Brown, Latimer, Bennett, Prescott. *Second Row:* Mathews, Gilleland, Free, Milam, Brooks, Jones. *Third Row:* McKinzey, Joslyn, James, Payne, Randolph, House.

Third Platoon

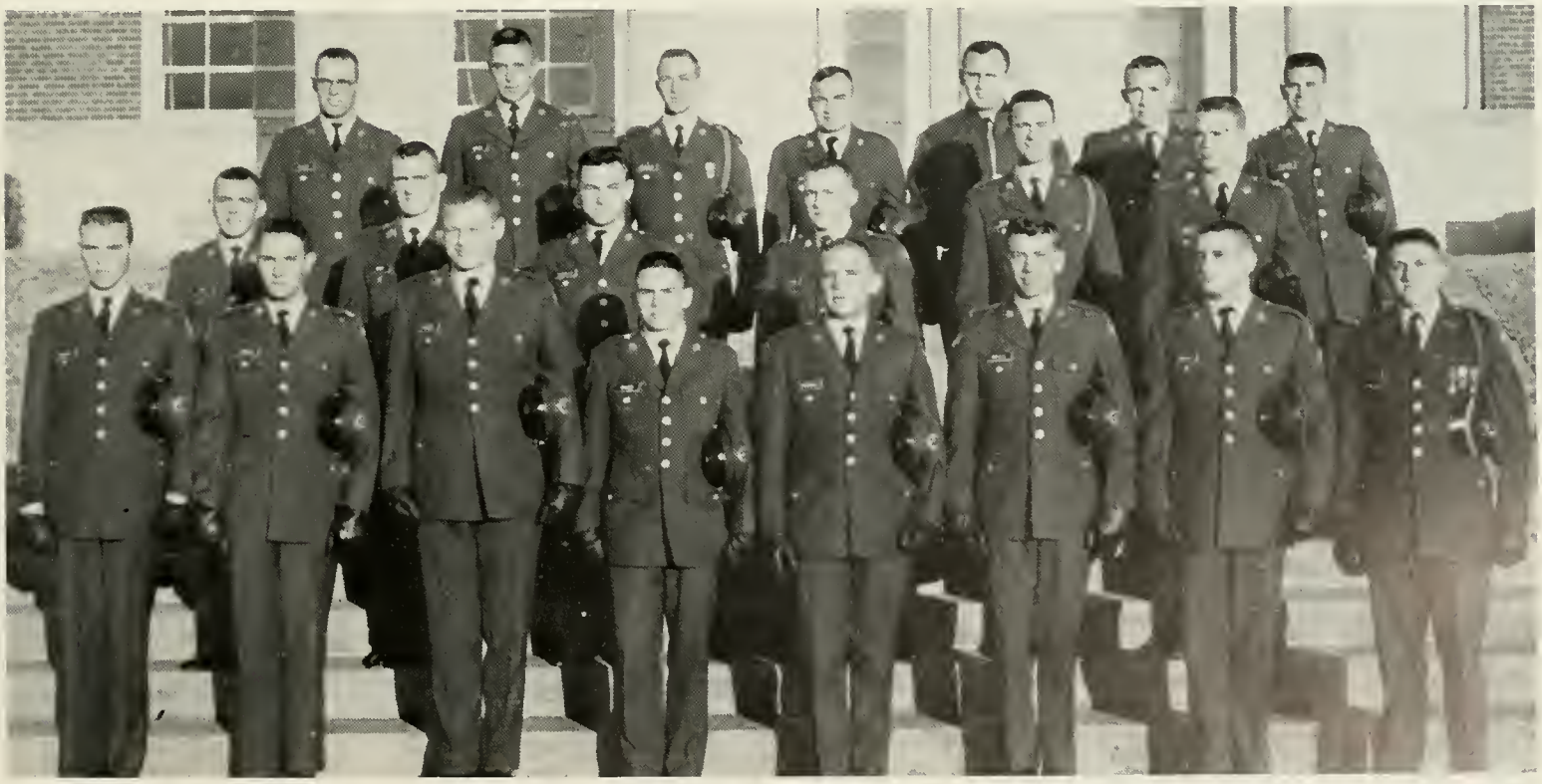

First Row: Whidby, Prince, Brast, Rivers, Burgess, McCall, Renfroe, Duncan. *Second Row:* Lane, Gray, Sorrells, Stover, Davis, Jones. *Third Row:* Tinley, Woods, Leaphart, Cook, Bursey, Moon, Schaper.

Headquarters

Front: Ethington, William E., Johnson, John C. *Back:* Powell, Robert L., O'Kelly, Jerry F., Randolph, Lester L.

Snaps

Envy will never get you here

Sports

FOOTBALL SEASON

WON	LOST
BRAVO	CHARLIE
	GOLF

74060

Bravo

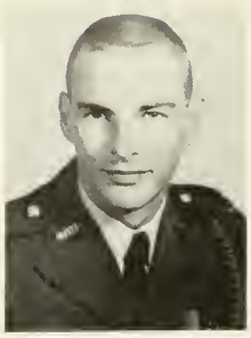

SWEARINGEN, G. R.
Executive

KIRK, B. J.
Commander

STARNES, W. F.
First Sergeant

JUDITH BEASLEY
Sweetheart

MRS. M. H. TUMLEY
Sponsor

First Platoon

Front Row: Sprouse, Forrester, Peacock, Burgess, Everett, Murphy, Abercrombie. *Second Row:* Champion, Psaila, Lamson, Ogle, Flournoy. *Third Row:* Carter, Martin, Haley, Smith, Miller, Naff.

Second Platoon

First Row: Brantly, Johnson, Sisk, Shoemaker, Snell, Mims. *Second Row:* Greene, Bible, Northcutt, Chastain, Thomas. *Third Row:* Carter, Page, Woods, Roquemore, Hicks, Foss.

Third Platoon

First Row: Felker, Lawrence, Perkerson, O'Neal, Baker, Morton, Love, Branch, Barbree. *Second Row:* Shier, Irwin, Simmons, Mataxis, Mills, Lee, Bowers, Morgan. *Third Row:* McClain, Bennett, Garrison, Allgood, Odom, Pyron, Wilson, Culbreth.

Headquarters

Front: Swearingen, George R.; Kirk, Berford J.; Healy, Maurice W. *Back:* Starnes, William F.; Orvold, Theodore S.; Lovett, Max D.

Photos

I don't belong

Anything for a picture

Sports

FOOTBALL SEASON

WON	LOST
DELTA	
FOXTROIT	
ALFA	

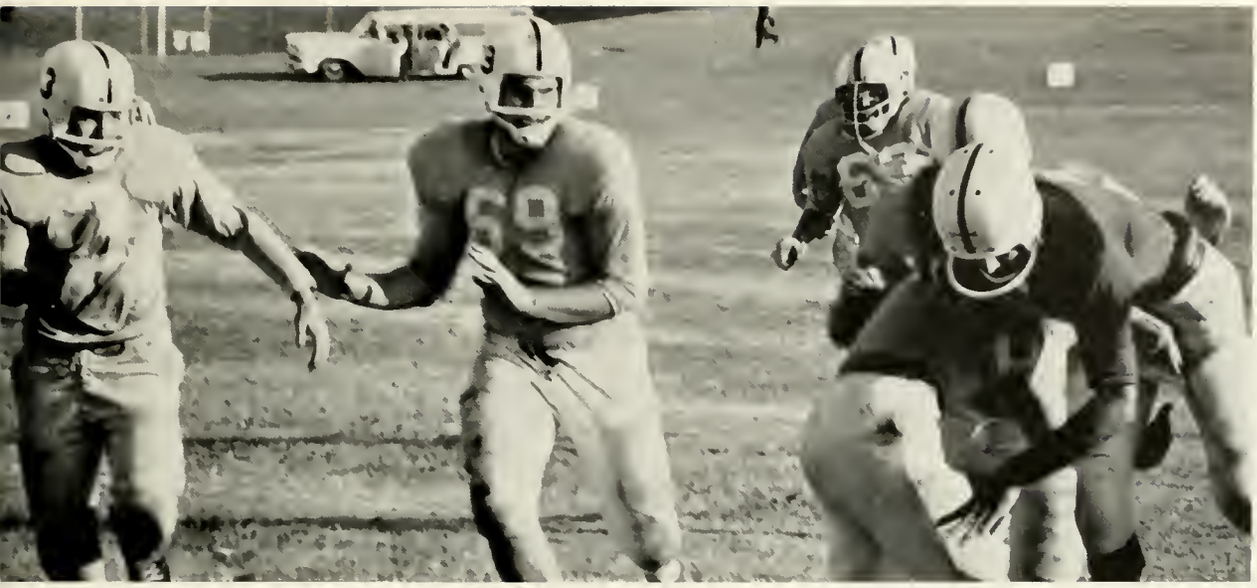

Charlie

CATES, R. M.
Executive

McDONALD, T.
Commander

JARRARD, R. T.
First Sergeant

MARTHA TALLEY
Sweetheart

MR. AND MRS. McDONALD
Sponsors

First Platoon

First Row: White, Mundy, Wheeless, Foster, Anderberg, Akin, Arnold, Youngblood. *Second Row:* Lockard, Hosteter, Arp, Johnston, Tanner, Thompson. *Third Row:* Scarborough, Sailers, Sandow, Davis, Worsham, McGregor, Smith.

Second Platoon

First Row: McCranie, Ferguson, Weinrich, Flowers, Rockett, Harbison, Hleming, Drew, Stewart. *Second Row:* Moore, Kelley, Printup, McPherson, Dodson, Wilson, Williams. *Third Row:* Sorrells, Buckner, Allegood, Miller, Jennings, Lemaster, McLeod, Ferguson.

Third Platoon

First Row: Downey, de Treville, Harvill, Kohlemberger, Hoopaugh, Vaughn, Causier, Smith, Murphy. *Second Row:* York, Danforth, Smith, Settle, Thompson, Gaskins, Wayne. *Third Row:* Melton, Spell, Matthews, Harrison, Roper, Bryant, Redwine.

Headquarters

Front: Cates, Robert M.; McDonald, Theodore; Jarrard, Robert T. *Back:* Turner, Kenneth A.; Jolly, John W.

Snaps

I didn't do it

You drip

Sports

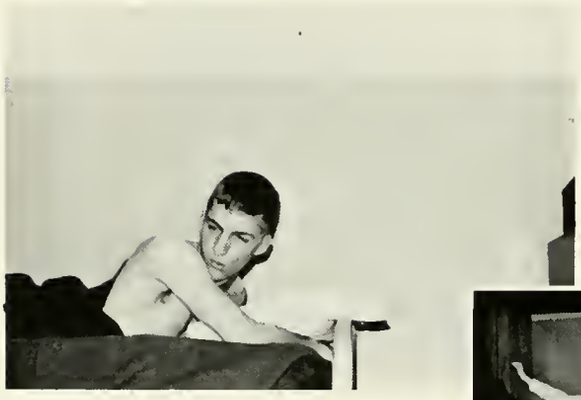

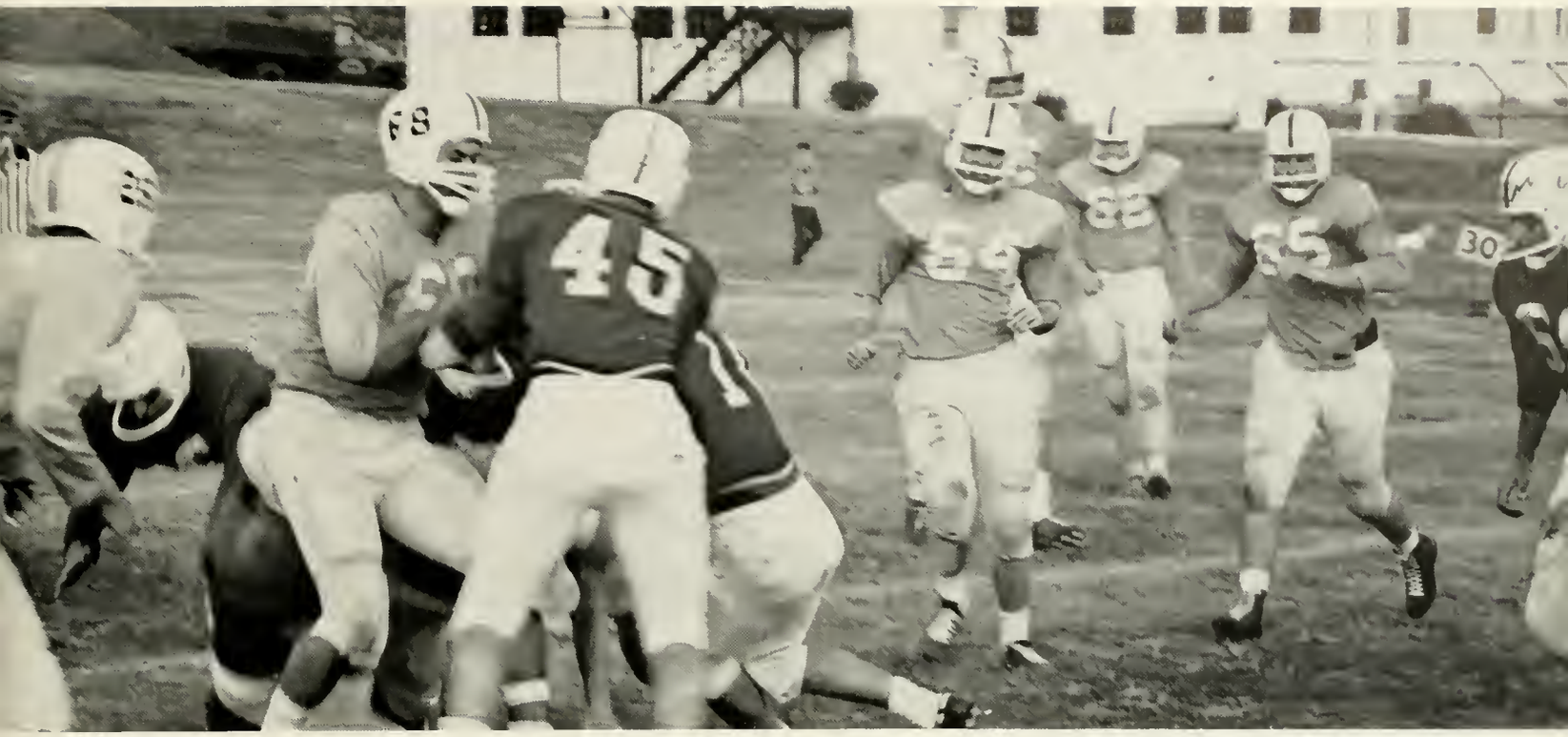

Band

FLOYD, G. D.
Executive

TERRY, R. B. JR.
Commander

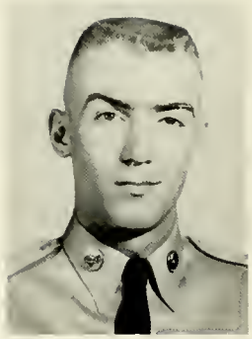

PALMER, D. M.
First Sergeant

RILLA STOVALL
Sweetheart

MR. AND MRS. R. B. TERRY JR.
Sponsors

First Platoon

Canady, Stover, Brinson, Newham, Barge, Grubbs. *Second Row:* Holt, Chambers, Jinks, Walker, Garner, Clements, Jarrard. *Third Row:* Johnson, Warnock, Swanaer, Barrington, Thomason, Rogers, Black.

Second Platoon

First Row: Barton, Reece, Strange, Hardy, Westmoreland, Abercrombie. *Second Row:* Holt, Thomas, Shirley, Walker, Harrelson, Edenfield, Raines, Morris, Koger, Stimkey.

Third Platoon

First Row: Wolary, Ware, Bemis, Clarke, Baab, Brock, Bowdan. *Second Row:* Whittle, Mason, Peck, Tidwell, Fitts, Freeman, White. *Third Row:* Mongold, Gaissart, Langford, Walton, Bryant, Sweatt.

Headquarters

Front: Terry, Robert B. Jr.; Floyd, Gwynne D.; Palmer, Doug M. *Back:* Kemp, Jerry C.; Brewer, Herbert D.; Evans, Hugh F.; Zeigler, Joseph, A.

Photos

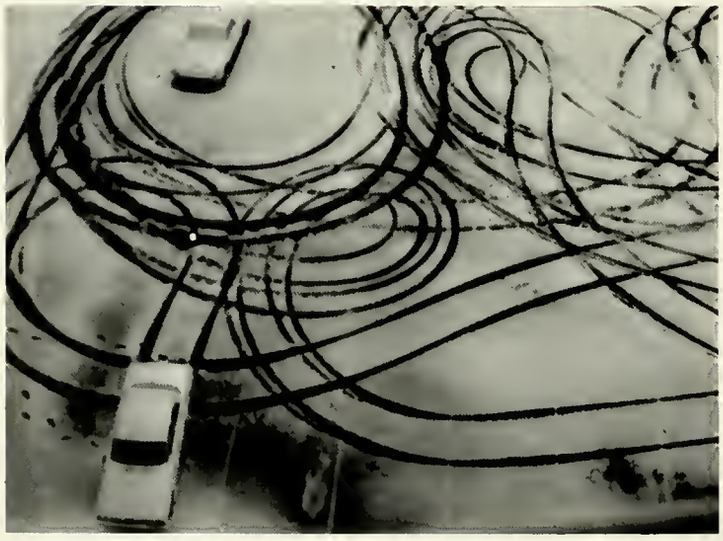

Which way to the submarine races?

Iron bars do not a prison make

Hay "E" Company is going before us

Band Sports

THIS SPACE

WE DEDICATE TO OUR

MIGHTY FOOTBALL TEAM. MAY IT

REIGN ON UNDEFEATED IN GLORY FOREVER

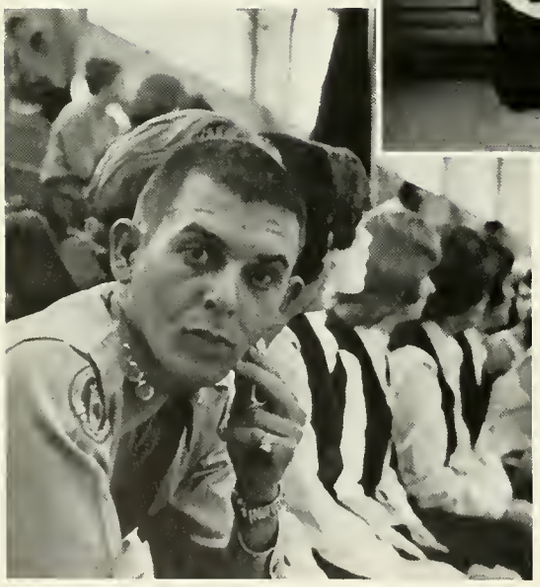

Will the real Holt please stand

Oh, that bass drum gets me down!

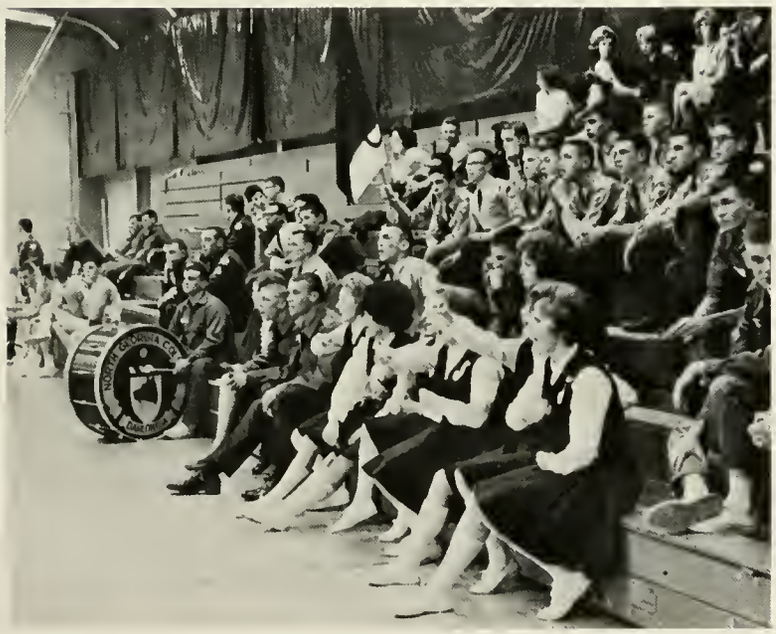

Look at those tigers!

If I could just get rid of the Drum Major!

Second Battalion

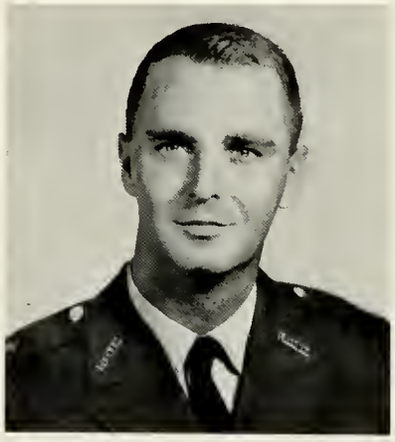

W. M. DOLLAR
Commander

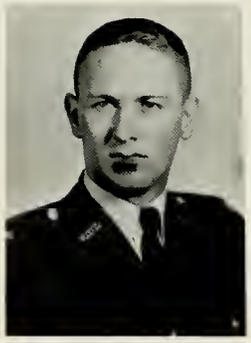

D. R. ANDERSON
Exec. Off.

E. A. TAYLOR
S-1

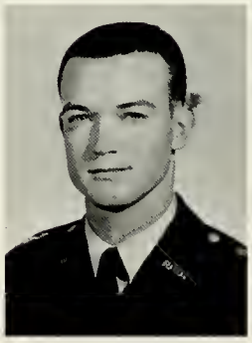

G. T. MARTIN
S-2

Picture
Not
Available

J. P. GINN
S-3

H. H. BLALOCK
S-4

W. L. BANKS
A & R

M. L. CALDWELL
P. I. O.

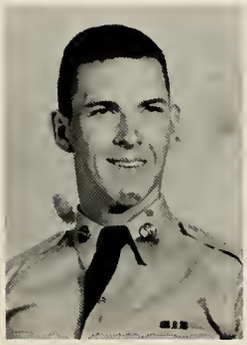

R. K. McINTIRE
Sgt./Maj.

J. T. WRIGHT
Clerk

MRS. MABLE DOLLAR
Sponsor

LINDA ANDERSON
Sweetheart

Delta

TOWNSEND, W. J.
Executive

COUSINS, L. F.
Commander

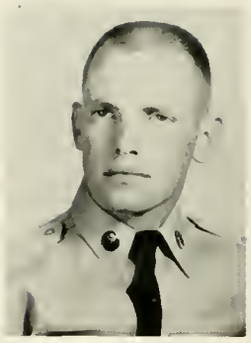

LATIMER, P. G.
First Sergeant

ELLAN JOHNSON
Sweetheart

MR. AND MRS. COUSINS
Sponsors

First Platoon

First Row: Blanks, Briggs, Howell, Bishop, Tonkin, Jernigan, Moore. *Second Row:* Huey, Rollison, Parker, Miller, Green, Andrews. *Third Row:* Williams, Gorday, Reid, Brinks, Szwast, McCrary, McDaniel.

Second Platoon

First Row: Denny, Martin, Johnson, Crittendon, Alexander, McMullen, Garrett. *Second Row:* Imes, Slappey, Cheshire, McDaniel, Rigdon, Kramer, Baader. *Third Row:* Fox, Taylor, Barton, Brinson, Boje, Thompson, Kenimer.

Third Platoon

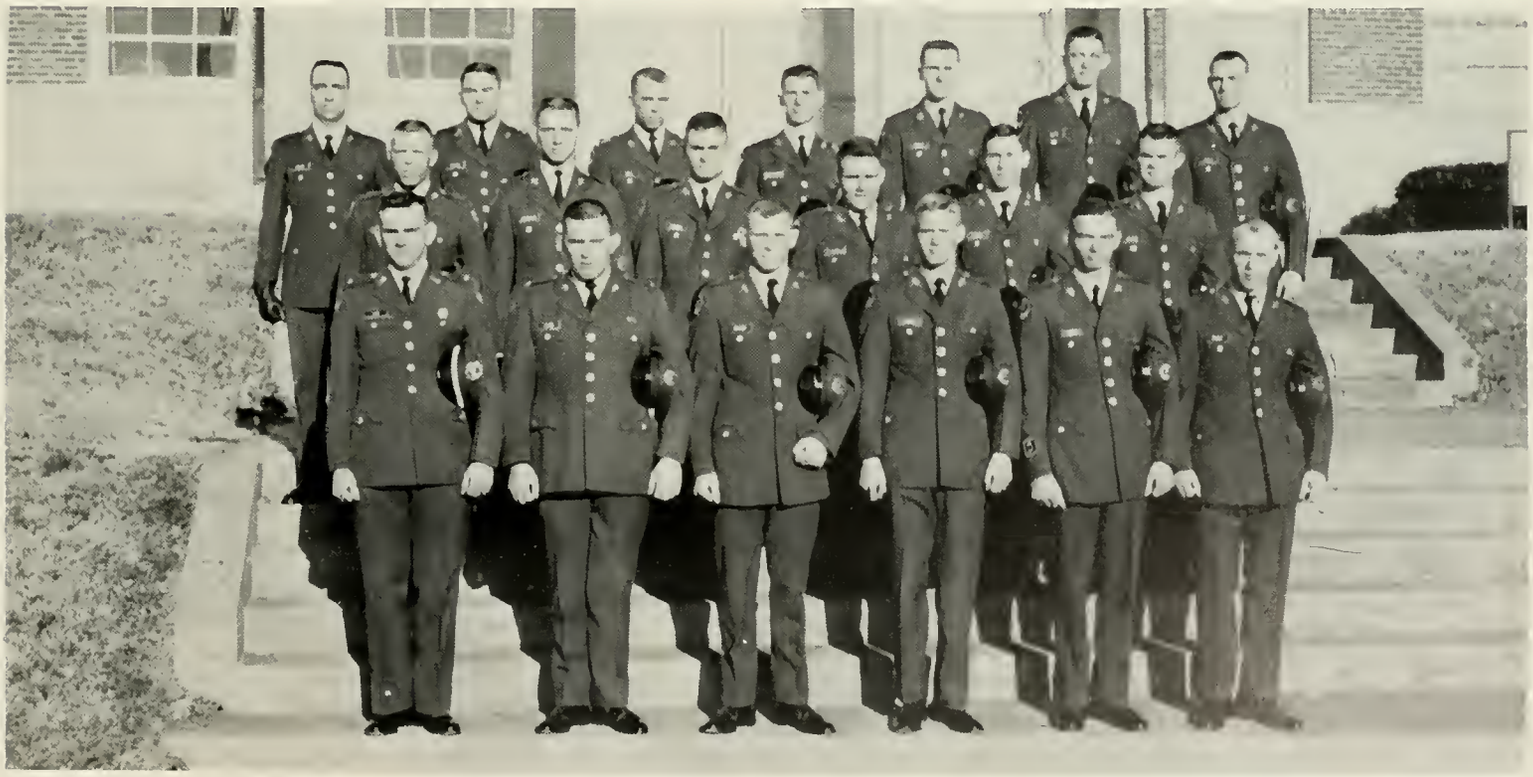

First Row: Gee, Acree, Bagley, Smith, Floyd, Posey. *Second Row:* Armstrong, Anderson, Boggus, McLaughlin, Coskey, Harden. *Third Row:* Welch, Tanner, Bell, Hutchingson, O'Hara, Allen, Askew.

Headquarters

Front: Townsend, William J.; Cousins, Larry F.; Latimer, Phil G. *Back:* Moncrief, Joseph M.; Truelove, James R.

Snaps

Fire for effect

Are you really brigade commander?

Larry's five headaches – one

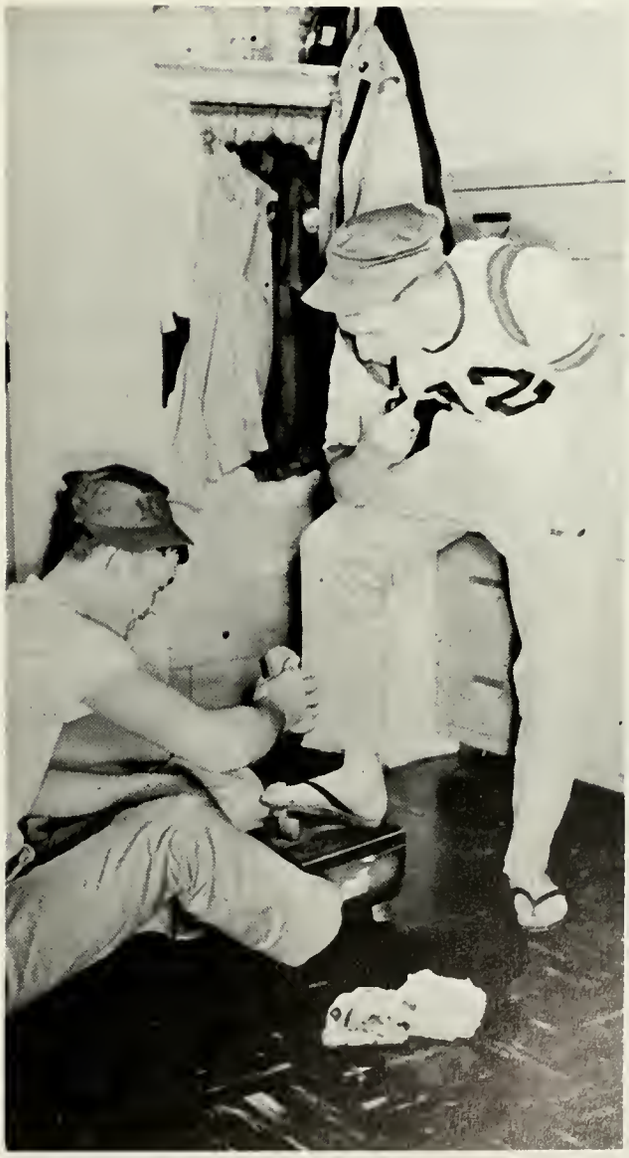

Sports

FOOTBALL SEASON

WON	LOST
ECHO	BRAVO
FOXTROT	

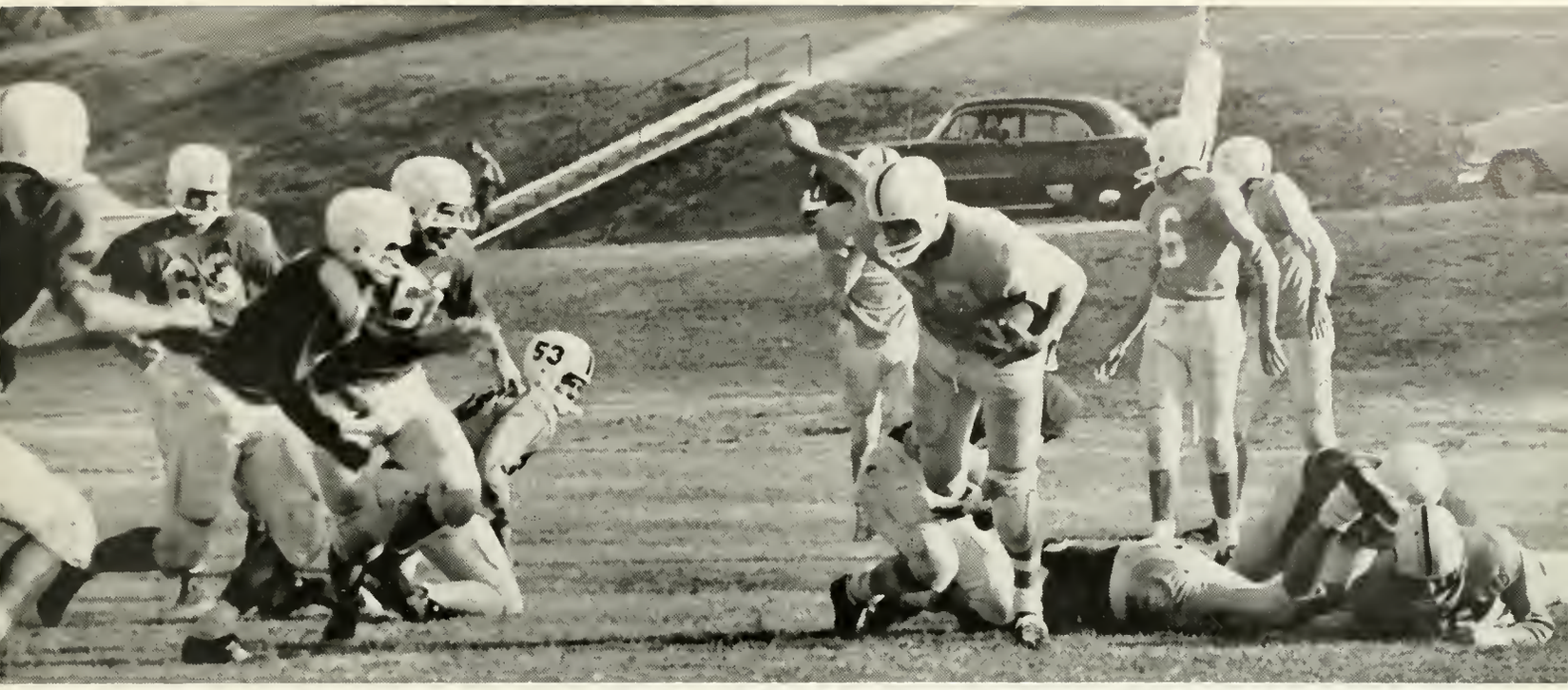

But I am ready for inspection

And this one is a Paris original

Echo

DOUGLAS, J. E.
Executive

KING, W. H.
Commander

NEWMAN, C. R.
First Sergeant

JANE SEWARD
Sweetheart

MRS. W. H. KING
Sponsor

First Platoon

First Row: Heldreth, Hightower, Plowden, Sampson, Shockley, Rusin, Bozeman, Mitchell. *Second Row:* Callahan, Caraway, Griggs, McKinney, Renner, Blakeney, Elmore, Bullock, Higgs. *Third Row:* Harris, Sevelius, Ridgeway, Janis, Jiles, Williams, Bishop, Sevier, Skelton. (not shown: Porter.)

Second Platoon

First Row: Peevy, Davidson, King, Garrett, Mitchell, Gaines, West. *Second Row:* Weimeister, Childers, Newman, Wilson, Rice, Bowdoin, Hill, Champion. *Third Row:* Worley, Campbell, Mercier, Grimes, Anderson, Clayton.

Third Platoon

First Row: Morgan, Mooney, Bigbie, Phillips, Gorman, Bowman. *Second Row:* Strickland, Tompkins, Vandertuin, Carter, Cole, Conner. *Third Row:* Almand, Cousins, Johnson, Cunningham, Martin, Cornett.

Headquarters

Front: Douglas, John E.; King, William H.; Newman, Rex C. *Back:* Camp, Thomas G.; Hollis, Joey P.

Snaps

Hi!

The Beatles are on!

And what did you do after she hit you?

No, this isn't a coed!

Sports

FOOTBALL SEASON

WON	LOST
CHARLIE	DELTA
GOLF	

43
6
3

Foxtrot

SCRUGGS, R. L.
Executive

FLOWERS, J. P.
Commander

WOODARD, J. D.
First Sergeant

SUZANNE CAMERON
Sweetheart

MRS. W. P. FLOWERS
Sponsor

First Platoon

First Row: Pinson, Cravens, Beswick, Withers, Foley, Wommack, Keller. *Second Row:* Roper, Cross, Whitlow, McFarlin, Abernathy, Welborn, Hester. *Third Row:* Story, Sevelius, Whitten, Sheldon, Buford, Greene, Mote, Welch.

Second Platoon

First Row: Bell, Colley, Ballard, McCumber, Williams, McDowall, Schneider. *Second Row:* Doss, Mathews, Walden, Perkins, Harris, Turgeon, Bangs. *Third Row:* Wilson, Evans, Story, Lawhorn, Goins, Malcolm, Engen, Cowart, Greene.

Third Platoon

First Row: Griscom, Parrish, Conner, Darden, McMonagle, Hoffer, Brown. *Second Row:* Clements, Young, Dunn, Reardon, Wray, Menzel, Engen, Brown. *Third Row:* Clegg, Heath, Story, Brown, Vinson, Hawkins, Greene, Patton, Weaver, Murphy.

Headquarters

Front: Scruggs, Robert L.; Flowers, James P.; Woodard, Jack D. *Back:* Greene, Albert B.; Odom, Robert N.

Photos

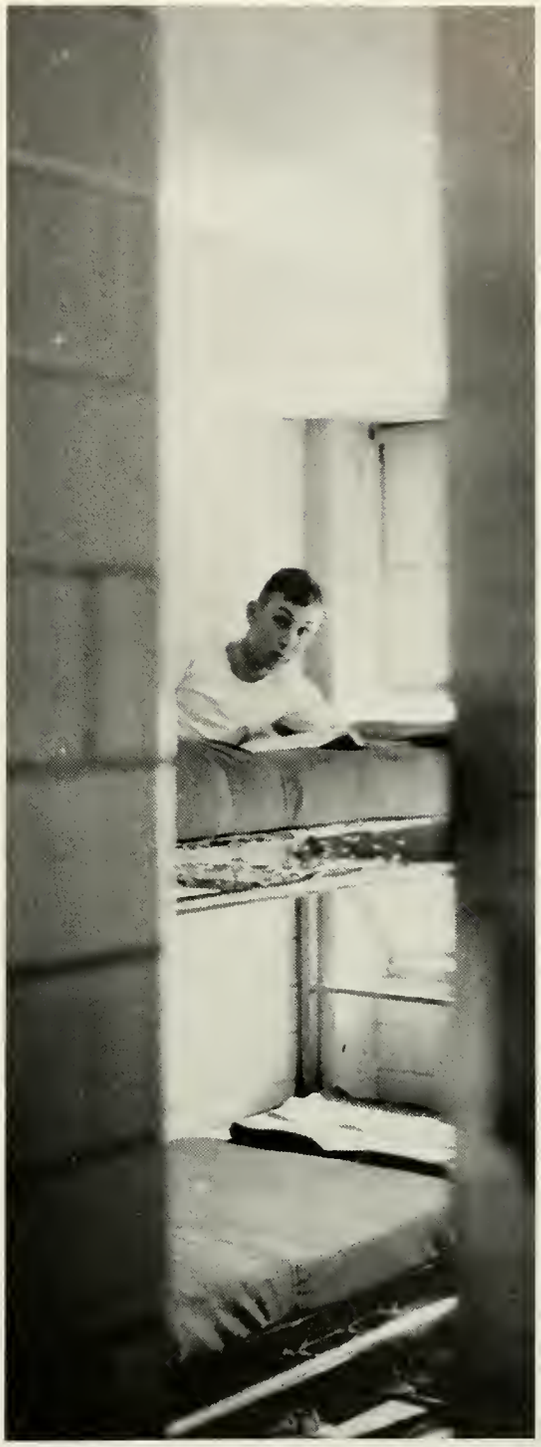

Sports

FOOTBALL SEASON

WON	LOST
GOLF	DELTA
	BRAVO

WE BEAT THEM
ALL, EVEN BAND

Aren't I beautiful

Golf

SHOPE, T. B.
Executive

ALEXANDER, G. L.
Commander

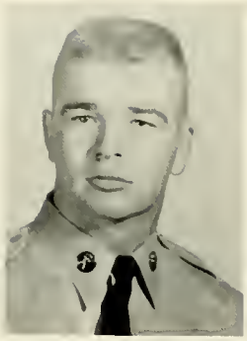

ALFORD, W. L.
First Sergeant

SHARON GADDY
Sweetheart

MR. AND MRS. G. L. ALEXANDER
Sponsors

First Platoon

First Row: West, Finleyson, Michael, Rigsby, Garner, Johnson. *Second Row:* Bradberry, Edwin, Devlin, Davis, Manning, Bramblett, Fink. *Third Row:* Sanders, Kirton, Herin, Drew, Armento, Smith, Hoke.

Second Platoon

First Row: Dennard, Kicklighter, Coleman, Essam, Hemmer, Clotfelter, Stanley, Booker, Heller. *Second Row:* Butterworth, Ross, Miller, Gibson, Glisson, G'Segner. *Third Row:* Wright, Reeves, Chilton, Vannouhuys, Ray, Patterson.

Third Platoon

First Row: York, Hillman, Baugh, Hallowes, Ritchkin, Duke. *Second Row:* Dunagan, Willis, Hard, Torrance, Davis, Sanders, Fletcher. *Third Row:* Marshall, Flanagan, Ayers, Bennett, Mills, Fleming.

Headquarters

Front: Shope, Thomas B.; Alexander, Gorden L., Jr.; Alford, William L. *Back:* Capps, James H.; Tinley, John L.

Snaps

No, I haven't got a date for the Military Ball

348
346

Sports

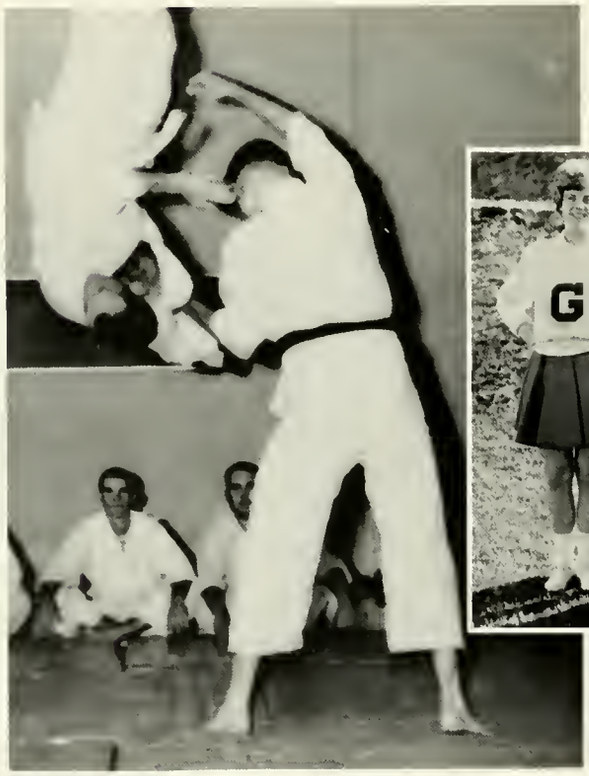

Had to get my
two cents in

Scabbard and Blade

First Row: Alexander, McDonald, Brown, Fay. *Second Row:* Taylor, Swearingen, Flowers, Jiles, Gerard, Healy, Ginn, Cousins, Banks. *Third Row:* Mitchiner, Benefield, Kirk, Terry, Tinley, Roper. (not shown) Caldwell, Gattis, Duncan, King, King.

CAPT. REW
Sponsor

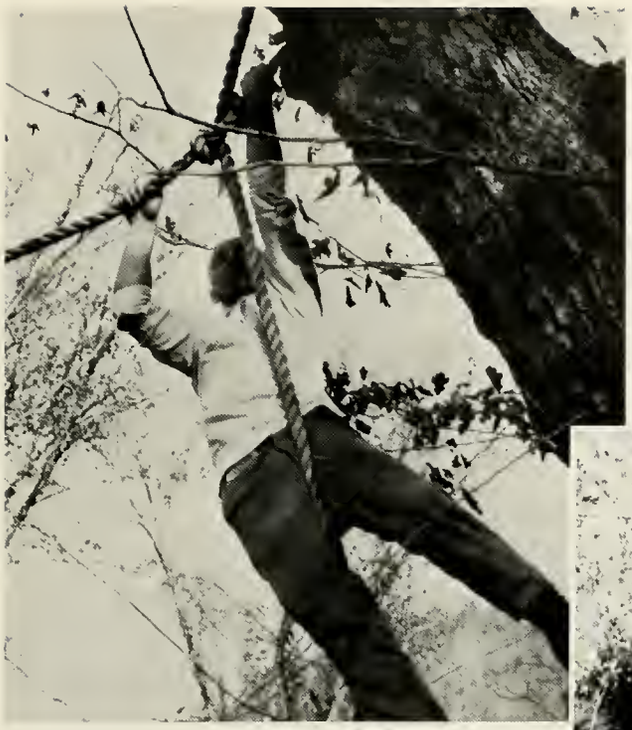

Aggressors' Platoon

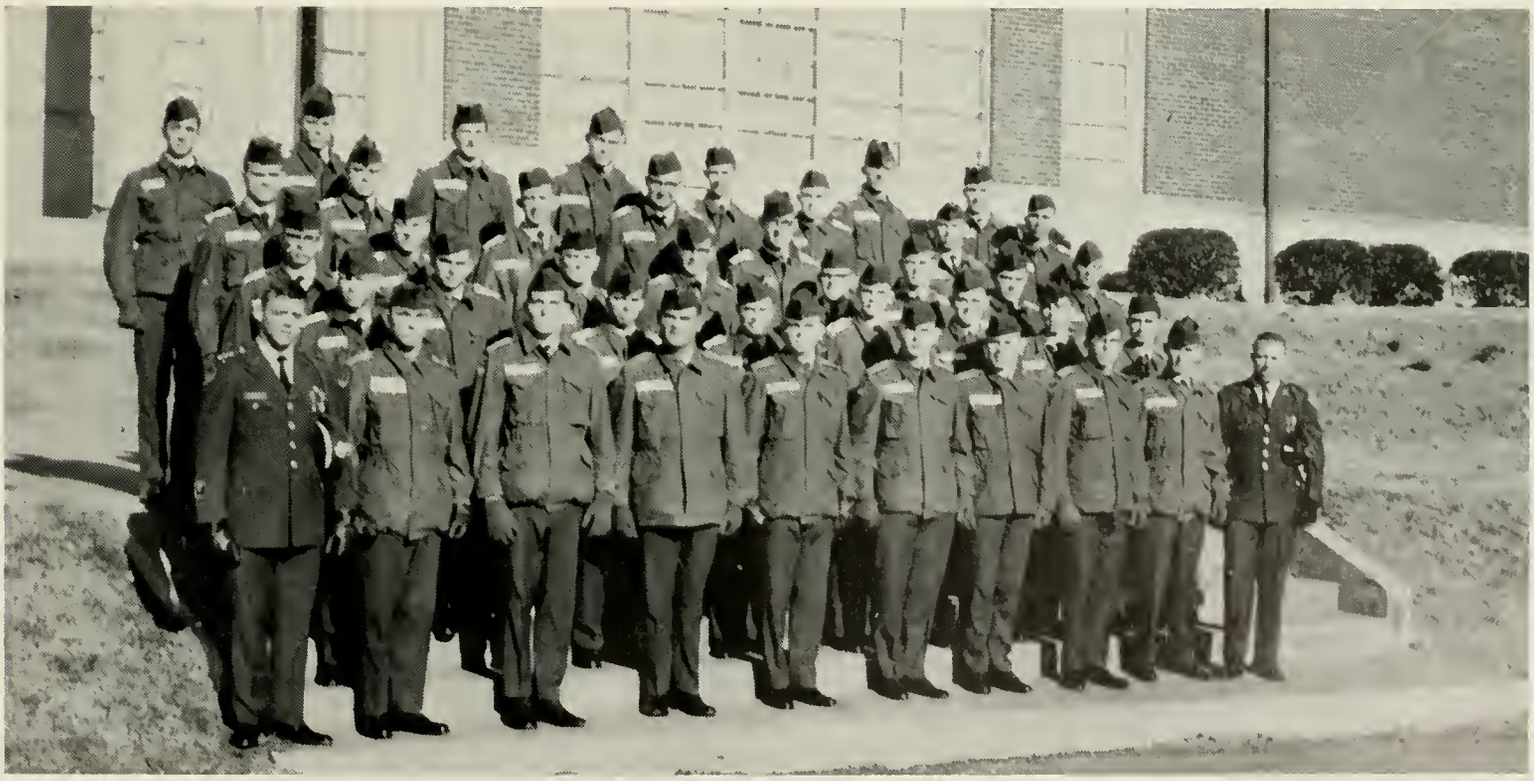

Flowers, Berry, Mason, Black, Thomas, Melton, Gaskins, Carter, Hightower, Caraway, Taylor, Anderson, Campbell, Cravens, Hester, Parrish, Green, Cross, Wright, Heller, Capps, Hillman, Fletcher, Randolph, Jones, Lawrence, Mims, Prescott, Johnson, Martin, Wright, Slappy, Childers, Clayton, Tinley.

Blue Ridge Rifles

First Row: Lawrence, Hostetter, Buckner, Irwin, Sisk, Manning. *Second Row:* Cravens, Davis, VanNouhuys, Foley, Crittenden, Sandow. *Third Row:* Mims, Harris, Reardon, Leaphart, Huchingson, Bible. *Fourth Row:* Howe, Hemmer, Withers, Shoemaker, Menzel. *Front:* McKenny, O'Neal.

Mountaineering Club

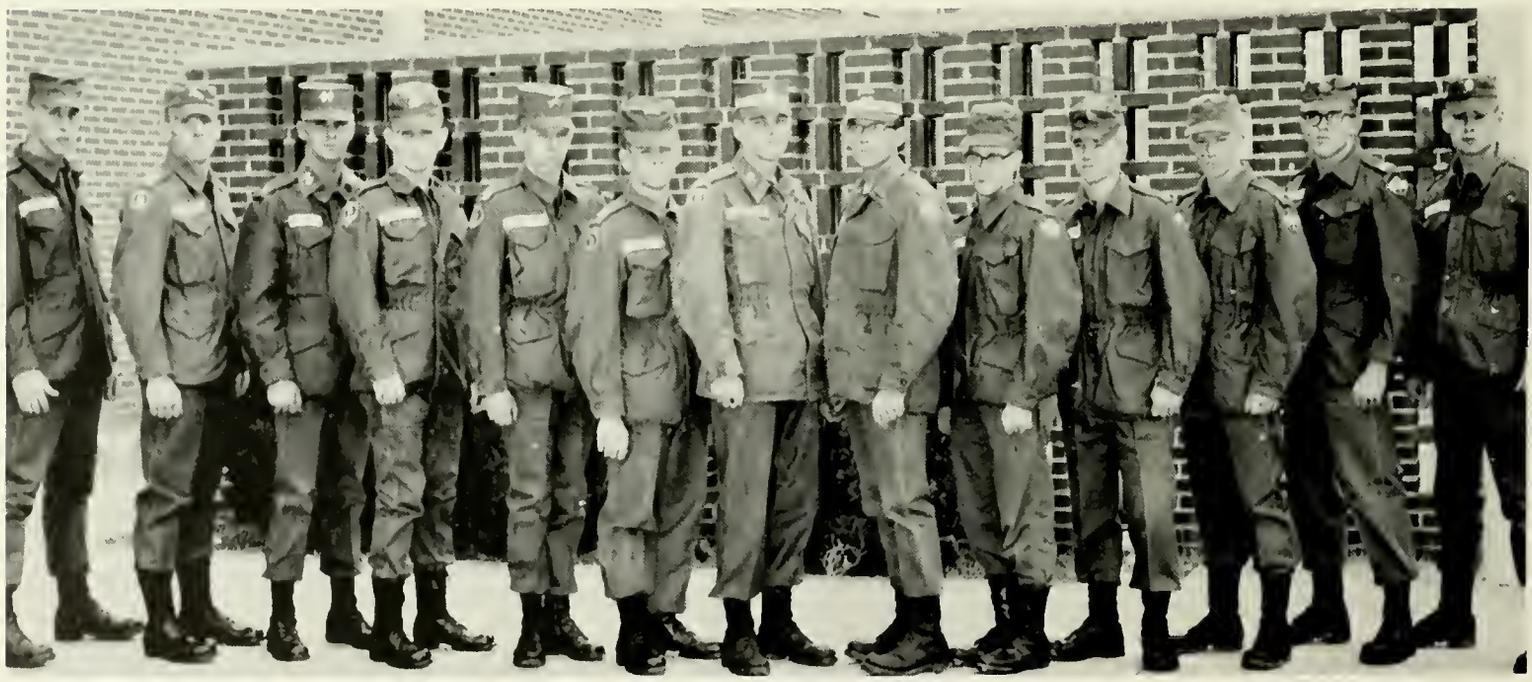

Left to Right: Orvold, Palmer, Dollar, Wright, Spurling, Young, Swearingen, Healy, Payne, Suggs, Wilson, Lawrence, Bradberry.

Summer Camp

NORTH GEORGIA COLLEGE

First Row: Crissey, M. P.; Williamson, J. B.; Blanks, J. R.; Bell, J. S.; West, J. T.; Taylor, E. A.; York, W. J.; Cousins, L. F.; Kirk, B. J.; Glenn, C. S.; Martin, G. T.; Burton, J. L.; *Second Row:* King, H. C.; Wolary, C.; McCranie, C. C.; Canady, E. R.; Duncan, R. B.; Peevy, L. J.; Healy, M. W.; Hill, J. W.; Pinson, T. L.; Downey, C. W.; Douglas, J. E.; Thomas, R. H. *Third Row:* Blalock, H. H.; White, L. E.; Denney, D. L.; Cates, R. M.; Townsent, W. J.; Ethington, W. E.; Swearingen, G. R.; Mitchiner, M. E.; Alexander, G. L.; Caldwell, M. L.; Floyd, G. W.; Ginn, J. P. *Fourth Row:* Gattis, A. C.; Dollar, W. M.; Watson, J. F.; Banks, W. L.; Anderson, D. R.; Brantley, S.; Wicht, M. C.; Dismukes, R. K.; Benefield, P. D.; McDonald, T.; Ginn, J. W.; Felker, D. M.; Johnston, J. C.; Shope, T. B. *Fifth Row:* Barton, F. E.; King, W. H.; Morgan, F. B.; Heldreth, N. E.; Scruggs, R. L.; Flowers, J. P.; Gerard, P. T.; Roper, R. P.; Gee, W. D.; Griscom, J. H.; Jiles, J. H.; Brown, V. A.; Sapp, R. H.; Dennard, R. M.; Baldwin, A. Q.

I don't have to like it! Allan Gattis, North Georgia Military College.

The most industrious man in F Co. Donald L. Denney, North Georgia College

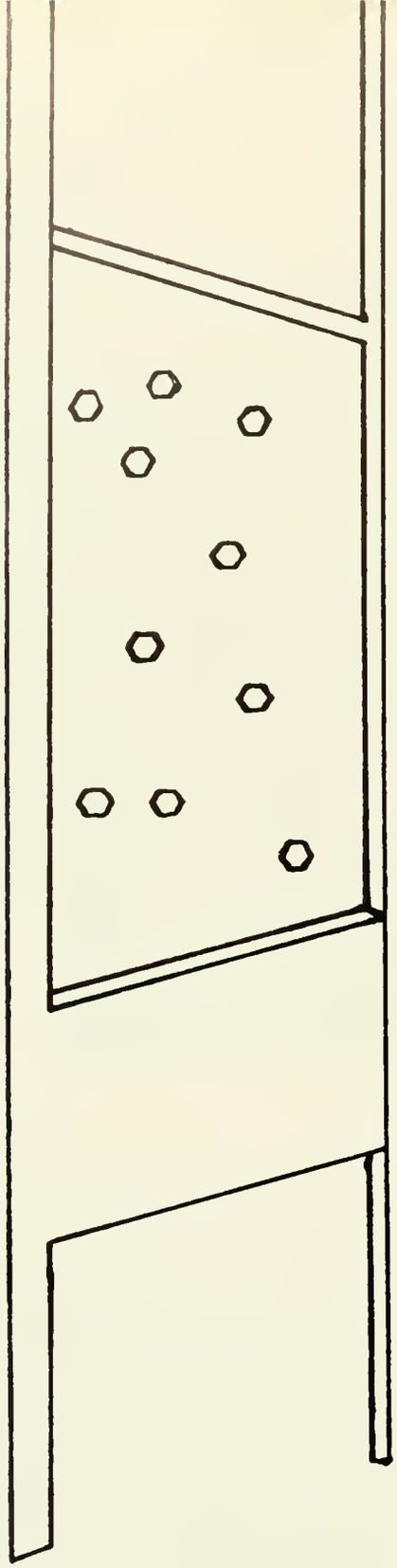

Lewis Hall

Miss Alice Donovan
Dean of Women

Miss Patricia Gross
Assistant Dean of Women

Lewis Hall

Vice-President
Melody Folwell

Secretary
Peggy Denney

Treasurer
Cheryl Lundy

President of Lewis Hall
Judy Parker

We students of North Georgia College will feel the loss of our friend and teacher Miss Bessie Lee Freeman in this year of her retirement. We dedicate this page to her for the many services she has rendered to the school and to her pupils for the past eighteen years as head of the Home Economics Department.

Dorm Snapshots

Eating beats studying any day.

21 more inches and we might have been snowed in

Uncle Sams needs YOU

A too frequently seen scene along our halls.

And Y'all don't think we study

I always get stuck with washing dishes!

Smile, you're on Candid Camera

The first weekday we get to wear slacks and it snows.

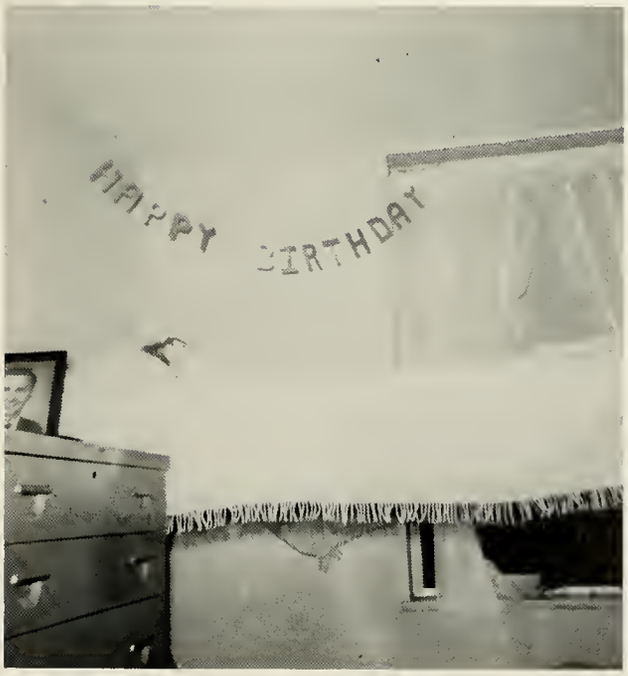

Happiness is a happy birthday

A stitch in time saves the aggressor platoon

Working hard or hardly working?

"I'll fix this once and for all."

Dorm Workers

Left to Right: Jane Hardy, Lucia Ramey, Nancy Middlebrooks, Diana Dyson, Linda Carter, Susan Lowe, Jean Henderson, and Diane Delong. *Not Pictured:* Betty Little, Beth Reid, Barrie Woodward, Janet Wilson.

Rec Council

Seated: Julia Faulkner, Treasurer, Lucy Mann, President, Ellen Burriss, Vice President, Nancy Johnson, Secretary. *Standing:* Etta Rhodes, Jane Hardy, Marilyn Patrick, Brenda Roberts, Susan Lowe, Rec. Secretary, Gail Burgess, Vesta Medernach, Ann Davenport.

Miss Joyce Fowler
Adviser

Sponsor
Mrs. Mann

President
Lucy Mann

Hippolytans

Seated: C. Parks, E. Crawley, S. Shattuck, J. Hardy, E. Rhodes, L. Curtis, P. Weldon, S. Schwamlein. *Standing:* J. Pace, A. Madden, B. Cochran, C. Fowler, E. Lord, W. Bryant, L. Tigner, J. Faulkner, L. Walters, J. Henderson, L. Dean, A. Garth.

Captain Jane Hardy
Co-Captain Etta Rhodes

Sponsors
Mr. and Mrs. Hardy

Mercureans

Mr. and Mrs. Medernach

Captain Vesta Medernach
Co-Captain Marilyn Patrick

Seated: E. Delong, N. Vickery, D. Delong, M. Patrick, S. Hargrove, V. Cornelison, H. Bellville, B. Kelley. *Standing:* P. Jordan, S. Pryor, B. Putnam, M. Greene, J. Beasley, T. Tankersley, N. Glover, P. Gilbert, S. Weatherly, B. Wheeler, S. Deloach, N. Middlebrooks, R. Buchanan, D. Close, B. Zimmerman.

Trahlytans

Seated: J. Mathews, D. Leach, S. Duck, B. Roberts, J. Evans, W. Mize, L. Freeman. *Standing:* M. Miles, E. Burriss, F. Jackson, M. Johnson, J. Cochran, M. Owen, M. Pinson, M. Ridenaur, S. Bailey, C. Cawley, V. Wren, R. Pritchard, L. Roberts, L. Lindley.

Captain Brenda Roberts
Co-Captain Gail Burgess

Sponsors
Mr. and Mrs. Roberts

Phi Omicrons

Sponsor
Mr. Jewel Davenport

Captain Ann Davenport
Co-Captain Beth Reid

Seated: C. Lambert, I. Diakonski, B. Reid, A. Davenport, L. Gooch, C. Collier, B. Brannon. *Standing:* J. Betts, A. Ayliffe, J. Sutton, G. McClure, B. Daniels, M. Shindelbower, J. Lowe, M. Singleterry, J. Schleppi, R. Smith, J. Clark.

Rec Clubs in Action

"It's ours now."

Higher, Higher . . . Jump!

Where did the ball go?

A fight to the finish

Will it be a basket?

Whose ball will this be?

Here we go again

The Mercs and the Trahs fight for the ball

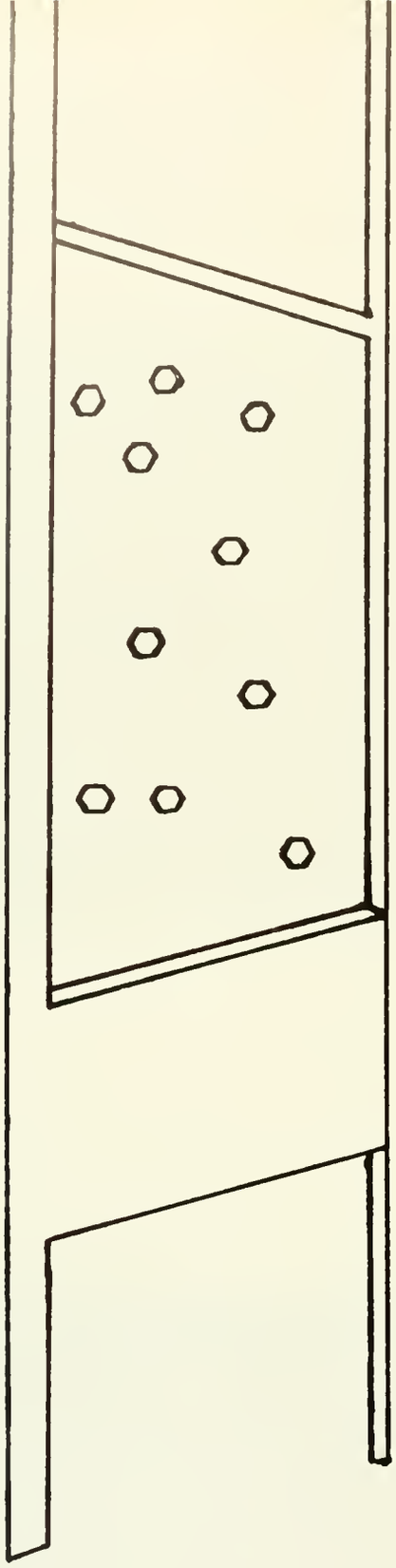

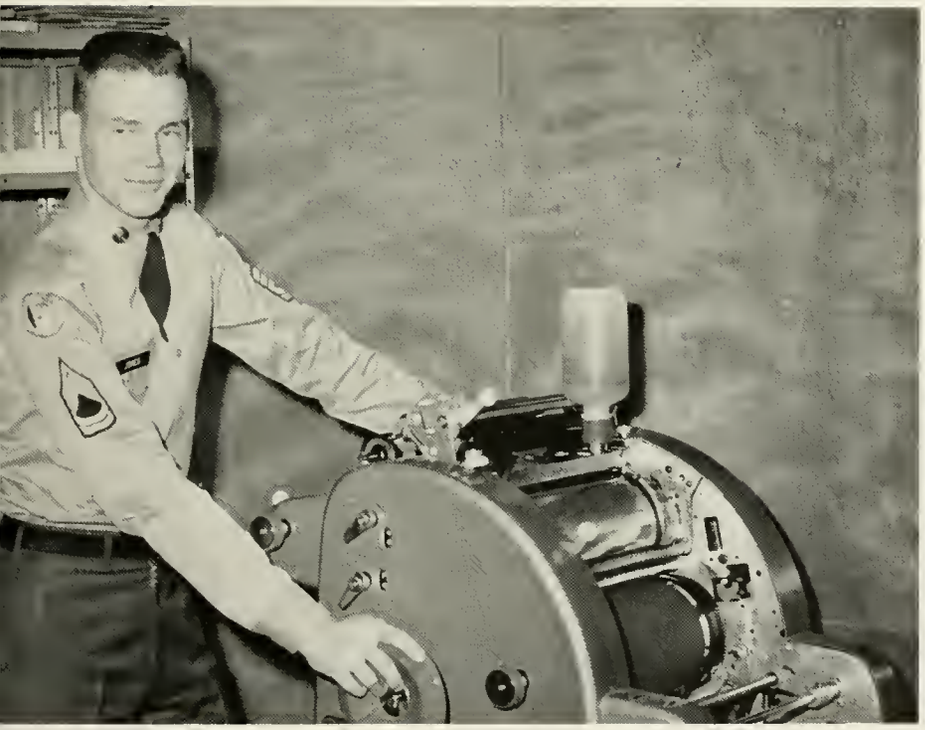

Organizations

Student Council

Bottom: Coach Jim Otte, Jerry Ginn, Pres., John Shope, Johnson, Rusin, Pryor, Johnson, Beasley, Patrick, Martin, Anderson, Lowe.

Sigma Omega Sigma

First: John Douglas, Ann Biskey, Annette Collis, Vicki Cornelison, Gwynn Floyd. *Second:* L. Keller, Jim Craven, Paul Story, George Swearingen, Sam Brantley.

Our Student Council at Large

We have it all under control.

Hey, she's got my pocket knife.

It was just too delightful.

". . . Then the Daddy bear says . . ."

1964 Cyclops

Vesta Medernach
Editor

Lucien Keller
Associate Editor

Dr. Brown
Faculty Adviser

Mr. Gilbert
Financial Adviser

EDITORIAL STAFF: Vickie Cornelison, Lucien Keller, Vesta Medernach, Susan Hargrove. *Second Row:* Jane Seward, Sandy Brown, Nancy Plaster, Martha White.

ORGANIZATIONS: Jane Seward, Ellen Johnson

CLASSES, FACULTY, AND LEWIS HALL: Cheryl Lundy, Karen Bowdein, Susan DeLoach, Nancy Plaster, Nancy Middlebrooks

ART AND FEATURES: Nancy Vickery, Vicki Cornelison, Sandy Brown, Nancy Plaster

MILITARY AND SPORTS: Lucien Keller, Martha White

The Cadet Bugler

Editor Bert Jones

Mr. Lail
Faculty Adviser

Mr. Gilbert
Financial Adviser

Jeannie Williamson, Judy Beasley, Bert Jones, Betty Ann Putnam, Lucien Keller, Ron Thompson, Ford G'Segner

EDITOR and associate editor—Lucien Keller—Burt Jones

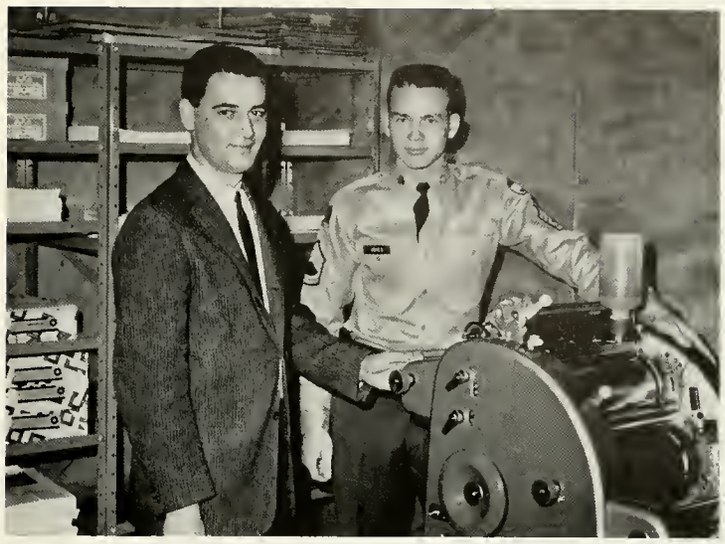

PUBLIC RELATIONS—Mr. Trammell

NEWS—Ford G'Segner, Ron Thompson, Lucien Keller

NEWS—Judy Beasley, Jeanne Williamson, Betty Ann Putman

Officers' Club

Portia Hargrove
Sweetheart

OFFICERS: Bruce Duncan, George Martin, Erle Taylor, Adviser Captain Rew.

First Row: Duncan, Captain Rew, Taylor, Martin. *Second Row:* Ethington, Pinson, Peevy Johnson, Townsend, Banks, Swearingen, Kirk, Anderson, Griscom, Blanks, Roper, Alexander, McDonald, Burden, Brown, Shope. *Second Row:* Douglas, Glenn, Crissey, Barton, Wolary, Morgan, Denny, Canady, Floyd, Bell, Gee, Heldreth, Jiles, Dollar, Brantley, Felker, Downey, King. *Fourth Row:* Sprague, King, Cousins, McCranie, Ginn, Ginn, Dennard, Baldwin, Terry.

Non-Commissioned Officers' Club

Susan Ferguson
Sweetheart

OFFICERS: Paul Story, Adviser Major Ferguson, Rip Roper. Standing: Tommy Jarrard, Leslie Redwine, Benny Joe Forrester, Gordon Huey.

First Row: Huey, Redwine, Forrester, Major Ferguson, Story, Jarrard. *Second Row:* Shope, Harris, Thomas, Callahan, deTreville, McKenney, Ferguson, Clegg, Powell, Alford, Ferguson, Fox, Wright, Culbreth, Hayes, Thompson, Seabolt, Mongold, McCain, Hollis, Worley, Greene, Harvill, Starnes. Third Row: Williams, Weinmeister, House, Creel, Bradberry, Mundy, Imes, Clements, Palmer, Woodard, Holt, Strickland, Holt, Whittle, Whdby, Abercrombie, Doss, Kemp, Latimer, Armstrong, Edenfield, Johnson. *Fourth Row:* McIntire, Flanagan, Morgan, Wilson, Willis, Ricketson, Sanders, Gunnin, Smith, Newman, Jones, Marshall, Vacalis, Foss, Prince, Platt.

First Row: Powell, Healy, Flowers, Srouse, Williams. *Second Row:* Childers, Thomas, Whittle, Benefield, Swearingen, Bennet, Palmer, Stover. *Third Row:* King, Ferguson, Campbell, Pevy, Engen, Lane, James, Keller. *Fourth Row:* Bell, Forrester, Cravens, Townsend, Dunagan, Culbreth, Redwine, Murphy. *Fifth Row:* Heldreth, Herrin, Melton, McDaniel, Allgood, Hayes, Johnson, Story. *Sixth Row:* Skelton, Harris, Camp, Sevelius, McIntire, Woodard, Clements.

Sigma Theta Fraternity

Nancy Bowen
Sweetheart

Barbara Wheeler
Sweetheart

Rex Fraternity

First Row: Jarrard, Anderson, Alexander, King, Brantley, Cousins, Latimer. *Second Row:* Gorday, Devilin, Roper, Wayne, Taylor, Orulid, Flourney, Champion, Ricketson, Terry. *Third Row:* Felker, Holt, Tanner, Holt, Tompkins, Schaper, Alford, McLeod, Jolly, Armstrong. *Fourth Row:* Gerard, Downey, Taylor, McDonald, Hightower, Weinmeister, House, McKinzey, Murphy, Floyd. *Fifth Row:* Canady, Duncan, Mitchner, Bradberry, Finnleyson, Doss, Kicklighter, Hester, Williams. *Sixth Row:* Cross, Ginn, Sorrells, Baldwin, Blalock, Smith, Bozman, York, Berry, Tinley, Renfroe.

Glee Club

First Row: Lynell Dean, Sandra Schwamlein, Susan Hargrove, Mrs. Bouffard, Mr. Booth, Vesta Medernach, Emily Delong, Nancy Glover, Jamie O'Neal, Louise Tigner, Joan Phipps, Diane DeLong, Carolyn Hearn, Ann Biskey, Alice Bussey, Mrs. Bryan, Renee Brooks, Linda Roberts. *Third Row:* Diana Dyson, Nelson Sevier, Frank Morgan, Jimmy Roper, M. T. Clements, Doug Clegg, Bill Starnes, Milo Abercrombie, Johnny Johnston, Mac Wicht, James Grubbs, Jeannie Williamson.

First Row: Alice Parrott, Evelyn Berry, Susan Ferguson, Lucia Ramey, Cherly Taylor, Vikki Parrish, Judy Brown, Ann Biskey. *Second Row:* Key Dismukes, Bill Sorrels, Brooks, Brown, Myron Garett, Ladd King, Lee Caldwell, Jimmy Roper, Jerry Martin, Lucien Keller, Joey Hollis, Mr. Simpson.

Dramatics Club

Business Administration Club

First Row: Ed White, Diane Jordan, Mr. Oakes, Ellen Johnson, Carrol Glenn. *Second Row:* Jo Beth Maret, Bonnie Burns, Quida Brown, Gay Loftin, Jane Seward, Evelyn Berry, Vikki Parrish, Elenor Cooper. *Third Row:* Johnny Griscom, John Sprague, Gordon Alexander, Clayton Grant, Jack Mundy, Doug Clegg, Earl Hayes, Jimmy Roper, Billy Banks. *Fourth Row:* Ed Bradberry, Willie Gee, Jimmie Jiles, Joe Ferguson, Jerry Kemp, Robert Terry. *Fifth Row:* Greg McGreggor, Bob Bryan, Oscar McLeod, Sam Wilson, Homer Smith, Doug Palmer, Clauye McCranie, John Douglas, Erie Taylor. *Sixth Row:* Gary Smith, Richard Skelton, John Blanks, Bill Payne, John Jolly. *Seventh:* Joe Cowart, Allen Wayne, Darrel West.

Student National Education Association

First Row: Judy Parker, Patricia Simpson, Brenda Roberts, Jackie Henton, Paula Jordan, Doris Hubbard, Judy Sutton, Glenda Christian. *Second Row:* Linda Tankersley, Nan Barnish, Melody Folwell, Peggy Wingo, Jeannine Fisher, Eane Crawley. *Third Row:* Theresa Green, Julia Faulkner, Carolyn Kittle, Janet Wilson, Marviene Miles, Mildred Johnson, Ellen Pittman, Judy Betts, Alice Faulkner, Barbara Hayes, Elizabeth Lord.

Biology

First Row: Roy Williams, Cathy Gailardi, Mr. Callaham, Sylvia Peck, Ross Thomas. *Second Row:* Sandy Brown, Barbara Miller, Vesta Medarnach, Gail Burgess, Nancy Plaster, Linda Gooch. *Third Row:* Bill Ethington, Lucy Mann, Jane Hardy, Martha Talley, Brenda Gooch, Jean Henderson, Ellen Burress, Jerry O'Kelly.

Chemistry

First Row: Johnson, Hawkins, Booth, White, Barton, Evans, Whidby. *Second Row:* Gibson, West, York, Boggus, Bagley, Arment, Harris. *Third Row:* White, Cousins, Downey, Johnson, Story, Mitchell, Morgan, Feeman, Worsham, Simms.

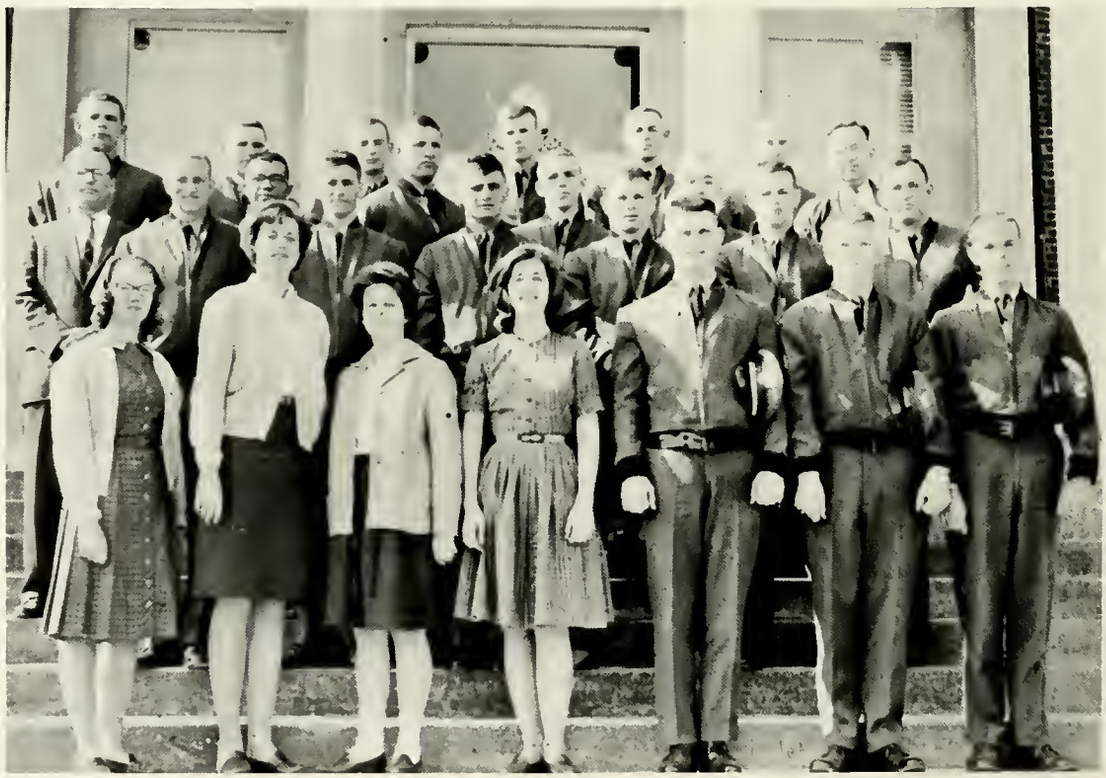

Radio Club

Gene Weaver, Tom Shope, Key Dismukes, Adviser Mr. Pigg, Al Whittle, Danny Walker, Hebert Brown.

First Row: Peggy Miller, Tony King, Adviser Mr. Yager, Key Dismukes. *Second Row:* James Thomas, Jimmy Peryam, Forrest Bowden, Danny Walker, Al Whittle, Jimmy Clement, Tim Naff. *Third Row:* George Fletcher, Jack Woodard, Tom Shope, Jerry Seablot, Marilyn Patrick, Mike Finleyson, Sam Brantley, Marty Heller, Bill Prince.

Physics Club

P. E. Club

Larry Doss, Buzz Healy, Jack Moore, Jerry Ginn, Dean Anderson, Coach Matherly, Rip Roper, Phil Latimer, Joey Hollis, Bill Dollar, John Shope.

Jimmy Ginn, Joe Hillman, Doug Palmer, Leon Ricketson, Phil Latimer, Roy Williams, Coach Otee, Dean Anderson, Karl Weinmeister, Demis Buford, Kenneth Bangs.

Letterman's Club

Home Economics Club

Seated: Carol Westbrooks, Margaret Wight, Miss Gross, Portia Hargrove, Alice Parrot. Standing: Connie Cawley, Ann Davenport, Phylis Foreman, Glenda Harding, Elna Crawley, Alva Haynes, June Griffin, Sandra Schwamlin, Jackie Lowe.

Left to right: Charlotte Parks, Marie Owen, Marilyn Patrick, Lenell Dean, Jane Evans, Bonnie Kelly, Polly Weldon, Joan Phipps, Joan Hawkins, Deborah Leach.

Y.W.A.

B.S.U.

First Row: Donald Denney, Donnie Develin, Mr. Wortham, Nelson Sevier, Rocky Harden. *Second Row:* Clinton Miller, Joan Philps, Diane DeLong, Marilyn Patrick, Julia Faulkner. *Third Row:* Jimmy Swanner, Judy Stevens, Lucretia Walls, Vickie Cornelison, Fran Jackson, Sam Brantley. *Fourth Row:* Jack Mundy, Clinton Miller, Joan Philps, Diane DeLong, Marilyn Patrick, Julia Faulkner. *Third Row:* Jimmy Swanner, Judy Stevens, Lucretia Walls, Vickie Cornelison, Fran Jackson, Sam Brantley. *Fourth Row:* Jack Mundy, Lenelle Dean, Alice Faulkner, Carolyn Collier. *Fifth Row:* Emily DeLong, Patricia Jowers, Babs Greggory, Liz Walters, Freddie Miller. *Sixth Row:* Linda Curtis, Joan Hawkins, Susan DeLoach, Gregg McGreggor. *Seventh Row:* M. T. Clements, Jack Woodard, Bill Prince.

Newman Club

First Row: Irene Diakonski, Father Ruff, Jack Schnedey, Deborah Leach. *Second Row:* Betty Ann Putnam, John O'Hara, Karol Kelly. *Third Row:* Charles Armento, John T. Lawrence.

Wesley Foundation

First Row: Ann Biskey, George Martin, Annette Collis, Bruce Duncan. *Second Row:* Johnny Johnston, Jimmy Roper, Wayne Bible, Susan Southard. *Third Row:* Johnny Griscom, Louise Tigner, Quilliam Baldwin, Tommy Sisk. *Fourth Row:* Frank Morgan, Stewart Garison, Bill Payne, Joe Ferguson.

First Row: Patricia Simpson, Douglas Clegg, Rev. Mr. Sykes, Johnny Willis, Miriam Shindelbower. *Second Row:* Jean Matthews, Sandy Brown. *Third Row:* Van Noyhous, Doug Pyron, John Greene, Bill Brown, Ford G'Segnor.

Westminster Fellowship

Judo Club

First Row: Horace Black, Vicki Cornelison, Kel Keller, Clayton Peacock. *Second Row:* Beverly Cochran, Larry Young, Smith Cutter, Al Whittle, Chuck Bishop, Brenda Branamon. *Third Row:* Emily DeLong, Bonnie Kelly, Walt Bussy, Jim Swanner, Jimmy Clements, Paula Jordan, Vikki Parrish.

The Casuals

Gynn Floyd, Al Whittle, Gaissert, Benefield

Student Christian Union Council

Seated: Ann Biskey, Annette Collis, Diane DeLong. *Standing:* Vic Brown, John Shockley, Wayne Bible, Jimmy Roper, Bob Cates, Bill Starnes, Quilliam Baldwin.

Student Christian Union

S. Southard, L. Tigner, G. McClure, M. Talley, M. Johnson, T. DuPree, A. Haynes, D. DeLong, E. DeLong, A. Biskey, A. Collis, M. Miles, C. Hearn, S. Hargrove. *Second Row:* C. Bell, Coskey, B. VanNoyhous, B. Cates, J. Roper, B. Starnes, N. Sevier, W. Bible, C. Miller. *Third Row:* V. Brown, E. Buckner, J. Shockley, S. Cutter, Q. Baldwin, Blakeney, D. Walker, G. Martin, R. Rollison, Mr. Simpson.

Nu Gamma Scholastic Honorary

Elizabeth
Little

Marsha
McClure

Barbara
A. Miller

Judith
A. Parker

Martha
V. Talley

Dr. Dorothy
Brown

Not pictured:
Jerrie Ledbetter Gober

Snapshots

I told you not to play with my brass motor.

I sing folk songs — what can you do?

Ssh . . . here she comes again.

21% fewer cavities with Comet

Another busy day in the N.G.C. library

"Mary had a little lamb"

It looks better from this side, doesn't it?

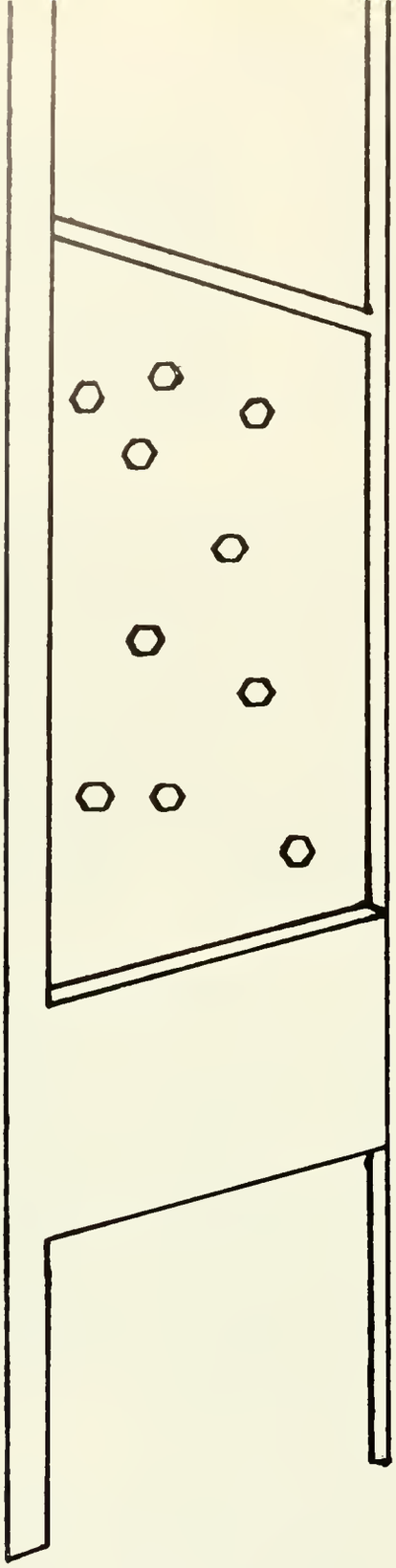

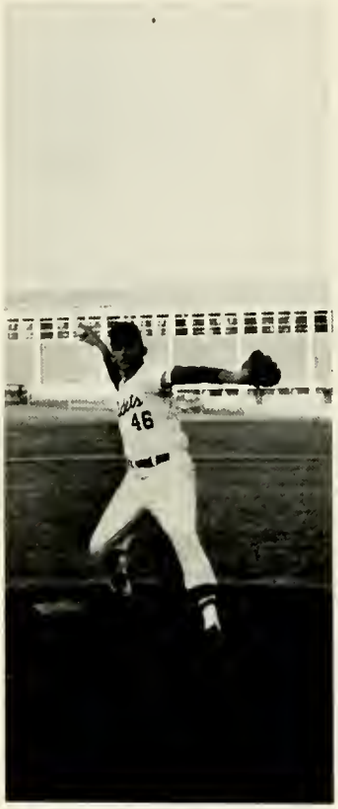
46

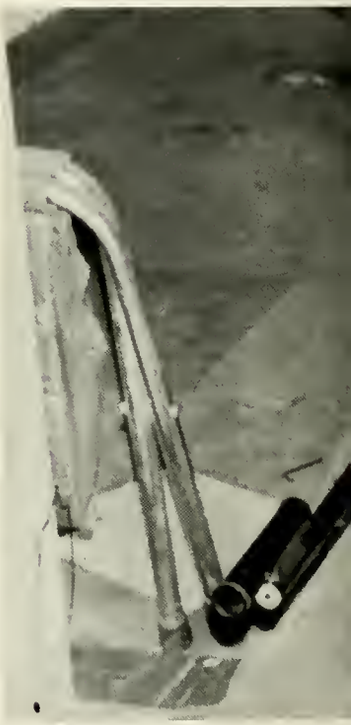

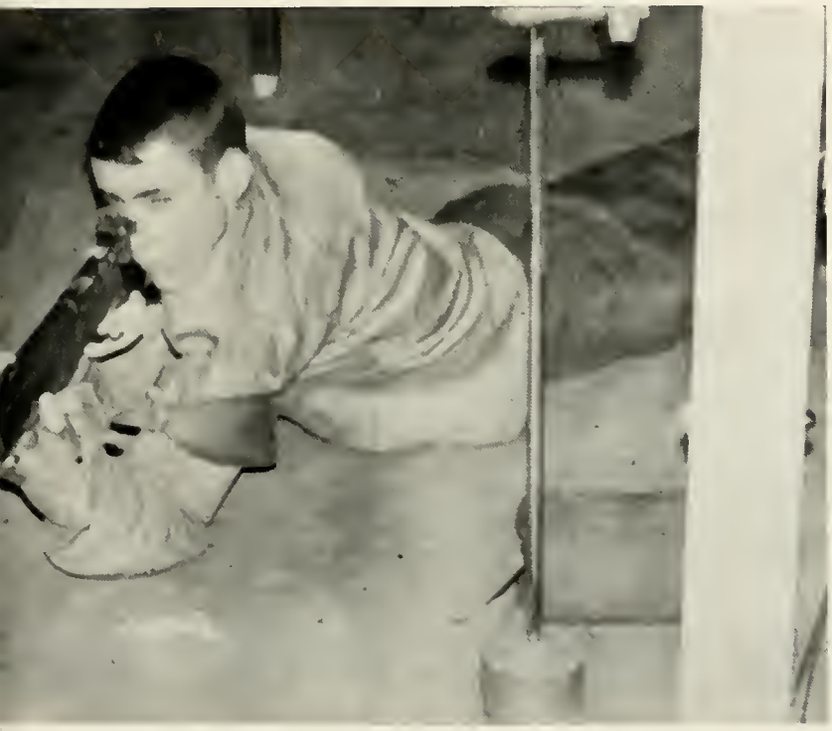

Sports

N.G.C. Tennis Team

Captain—Felker

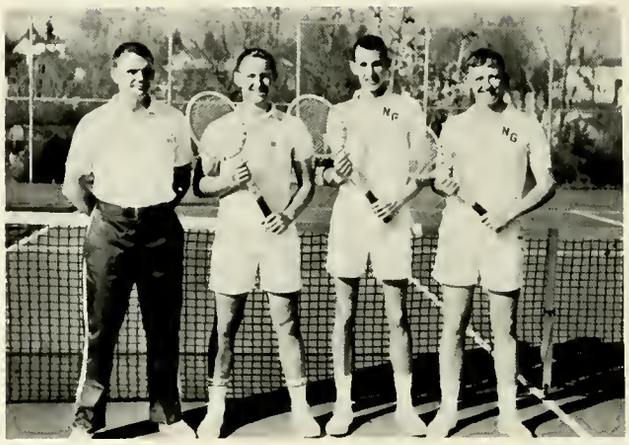

Coach Bickley, Anderson, Floyd, Felker

1964

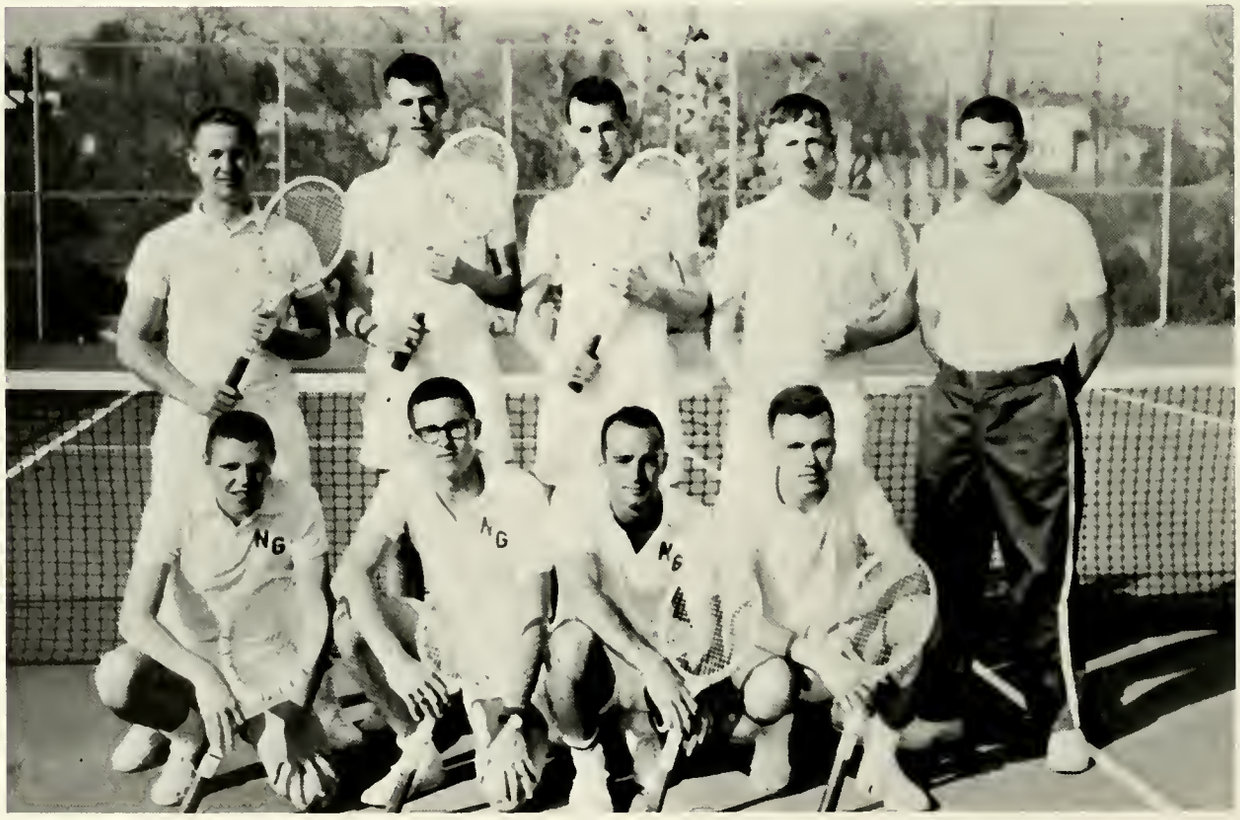

First Row: Thompson, Lawrence, Almand, Harris. *Second Row:* Anderson, Ridgeway, Floyd, Felker, Coach Bickley.

N. G. C. Baseball Team

Front Row. Parrish, Ricketson, Moncrief, Branch, Creel. *Back Row:* Coach Otte, Harris, Campbell, Strickland, Latimer, Jiles.

1964 Schedule

Coach Otte

N. G. C.	vs.
	Erskine College
	Lagrange College
	Berry College
	Mercer U.
	Guilford Col.
	St. Andrews
	W. Carolina
	Appalachian
	Lagrange Col.
	Berry Col.
	Mercer U.
	W. Carolina
	Erskine Col.

Capt. Montcrief, Co-Capt., Branch and Ricketson

Parrish

Ricketson

Montcrief

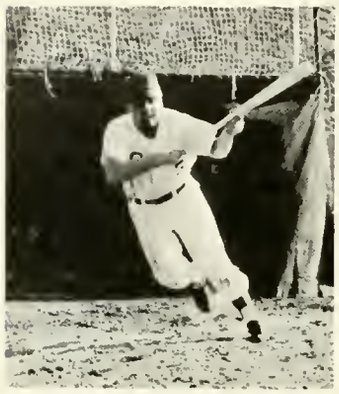

Branch

New Tryouts

Creel—#1

Harris

Campbell

Strickland—#7

Latimer

Jiles

Culbreth

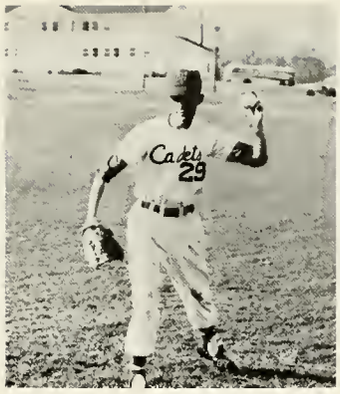

Buford

Haley

Callahan

Graduating Lettermen Jimmy Jiles, Monty Montcrief

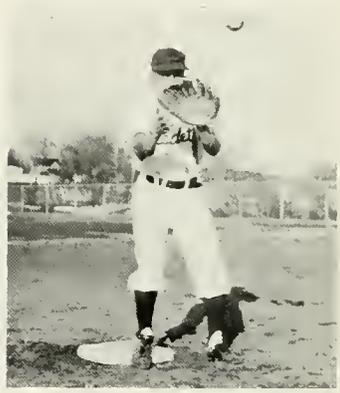

Turgeson

Johnston

Kelley

Pitchers—*Kneeling:* Harris, Coach Otte, Campbell. *Standing:* Creel, Strickland.

Manager—Rusty Hightower

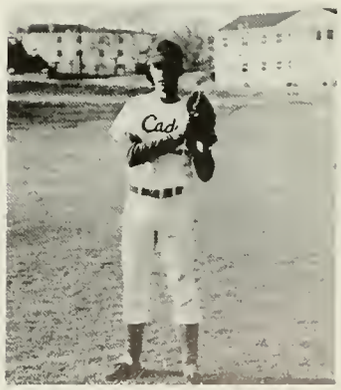

Doss

Capt., Nancy Smith

N.G.C. Women's Rifle Team 1964

Top Five: L. Evans, B. Miller, N. Smith, P. Miller, S. Aderhold.

Front: N. Smith, B. Miller. *Second Row:* M. Johnson, P. Miller, L. Cash. *Back:* Capt. Almand, L. Evans, Jones, S. Aderhold, Sgt. Williams.

Capt.—Karl Weinmeister

N.G.C. Men's Rifle Team 1964

Top Five: K. Weinmaster, Palmer, Bangs. *Not Pictured:* J. Hillman.

Front: Weinmaster, Jones, Bemis. *Second Row:* Almand, Palmer, Hillman, Irwin, Leaphart, Williams. *Third Row:* Bangs, Jones, O'Hara, Sanders.

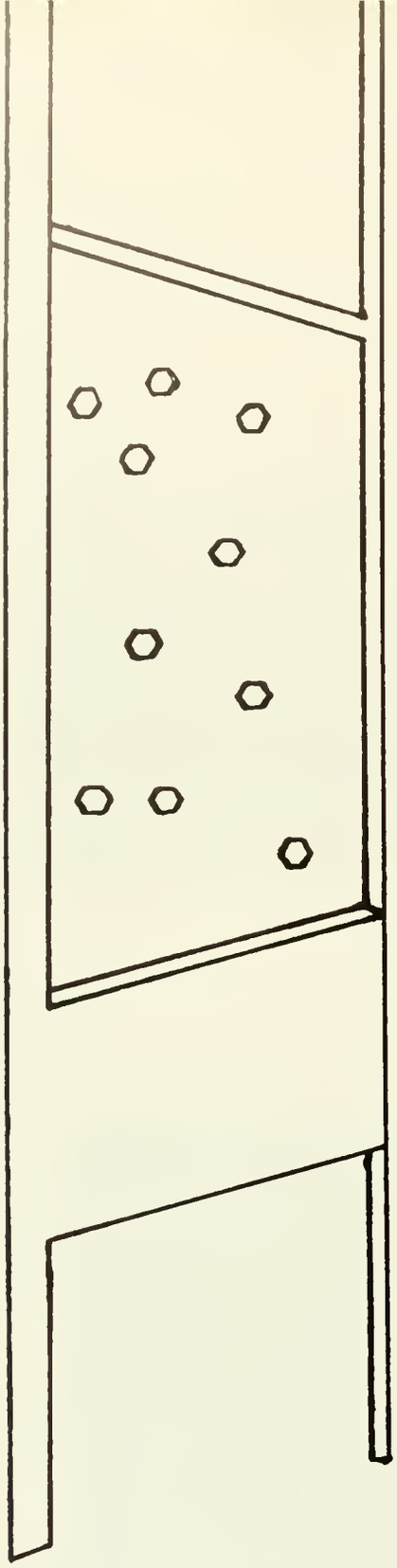

AMERICAN DRAMATIC LITERATURE

Faculty

GENERAL MERRITT E. HOAG
President

WILL D. YOUNG
Dean

ALICE DONOVAN
Dean of Women

CAPTAIN ORVIL R. HAUSE
Commandant of Cadets

J. C. Kidd

Faculty

R. H. BELCHER, Chemistry; A. S. BICKLEY, Physical Education; W. D. BOOTH, English; M. P. BOUFFARD, Education; D. BROWN, English.

K. BRYANT, Business Administration; M. A. CALLAHAM, Biology; W. J. CARPENTER, Mathematics; R. C. COOLEY, Social Science; J. M. DAMON, Modern Languages.

R. H. Belcher

A. S. Bickley

W. D. Booth

M. P. Bouffard

D. Brown

K. Bryant

M. A. Callaham

W. J. Carpenter

R. C. Cooley

J. M. Damon

S. Drew

G. H. Engerrand

W. H. Essary

J. Fowler

B. Freeman

L. B. Freeman

T. A. Gibson

P. Gross

S. M. Harris

J. Holladay

S. DREW, Social Science; G. H. ENGERRAND, Modern Languages; W. H. ESSARY, English; J. FOWLER, Physical Education; B. FREEMAN, Home Economics.

L. B. FREEMAN, Business Administration; T. A. GIBSON, Physics; P. GROSS, Home Economics; S. M. HARRIS, Head Librarian; J. HOLLADAY, English.

E. G. Pigg

J. C. Simms

M. Hood

J. C. Kidd

G. V. Lail

M. HOOD, Assistant Librarian; J. C. KIDD, Social Science; G. V. LAIL, English.

O. LANIER, Social Science; C. V. LEFFINGWELL, Mathematics; J. I. MALOY, Business Administration; U. G. MATHERLY, Physical Education; H. G. MOORE, Mathematics.

R. M. NEGLEY, Mathematics; N. OAKES, Business Administration; J. OATES, Assistant Librarian; J. A. OTTE, Physical Education; E. G. PIGG, Physics.

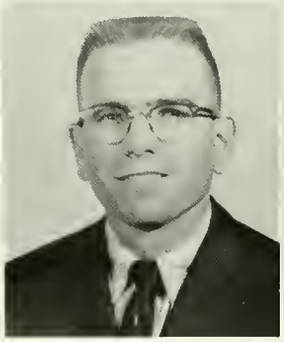

O. Lanier

C. V. Leffingwell

J. I. Maloy

U. G. Matherly

H. G. Moore

R. M. Negley

N. Oakes

J. Oates

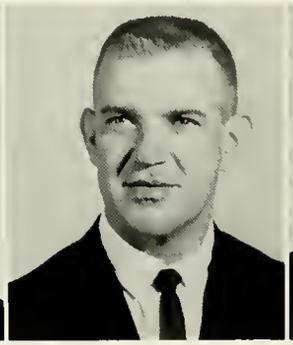

J. A. Otte

E. G. Pigg

F. Ragan

W. P. Roberts

B. W. Sanders

N. G. Simmons

J. T. Simpson

O. Southard

C. E. Stevenson

R. L. Townsend

R. P. Trogden

J. L. Williams

W. P. ROBERTS, Social Science; B. W. SANDERS, Biology; N. G. SIMMONS, Psychology; J. T. SIMPSON, English.

O. SOUTHARD, Education; C. E. STEVENSON, Psychology; R. L. TOWNSEND, Business Administration; R. P. TROGDEN, Biology; J. L. WILLIAMS, Mathematics.

Not Pictured:

R. O. ATKINSON, Mathematics
J. C. SIMMS, Chemistry
F. M. SMITH, History
C. M. YAGER, Physics

R. H. Belcher

Staff and Administration

L. ANDERSON, Cashier; M. BRYAN, Bookkeeper; E. DAVID, Sec. to President; F. DOLLAR, Sec. to Registrar; H. H. GILBERT, Comptroller.

P. GRANT, Sec. Registrar's Off.; J. B. JONES, Asst. Manager of Student Canteen; E. R. OAKES, Asst. Registrar; J. W. PHILLIPS, Asst. Comptroller; R. RAGAN, Manager of Student Canteen; F. RAGAN, Audio-Visual Asst.

L. Anderson

M. Bryan

E. David

F. Dollar

H. H. Gilbert

P. Grant

J. B. Jones

E. R. Oakes

J. W. Phillips

R. Ragan

K. Robinson

M. Sanders

E. L. Stephens

V. Stowers

J. B. Trammell

H. B. Tyree

B. Wall

A. Watson

J. G. Woodard, M. D.

S. Wright

K. ROBINSON, Sec. to Comptroller; M. SANDERS, Nurse; E. L. STEPHENS, Accountant; V. STOWERS, Sec. to Commandant; J. B. TRAMMELL, Director of Public Relations.

H. B. TYREE, Asst. Dietitian; B. WALL, Sec. to Asst. Comptroller; A. WATSON, Dietitian; J. G. WOODARD, Medical Officer; S. WRIGHT, Nurse.

Not Pictured:

R. A. GRIFFIN,
Plant Operations

Yvonne Patton, Ola Palmer, Gordan Hallmam, Lula Dale

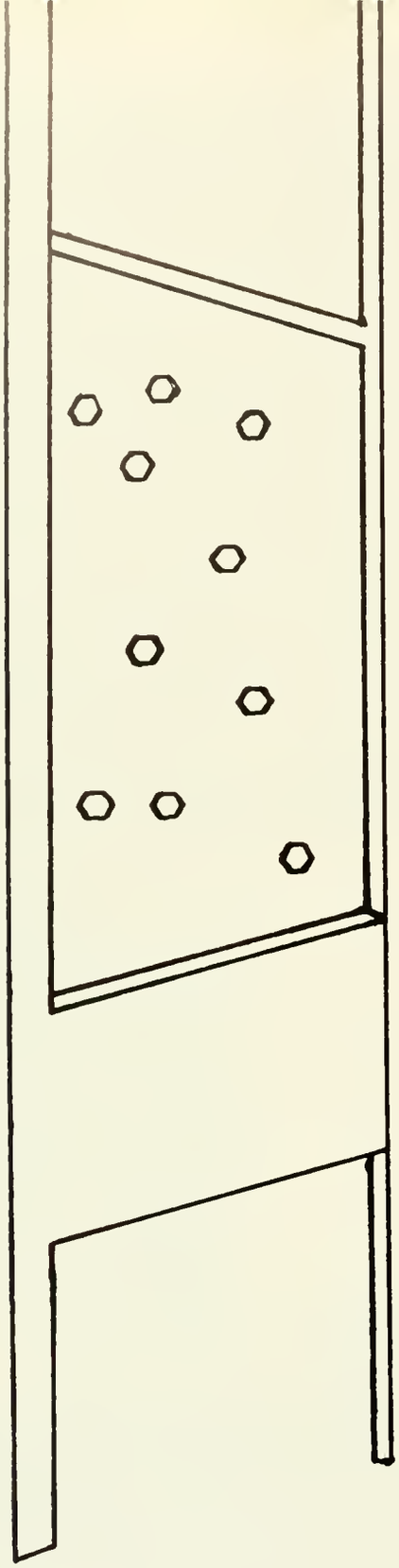

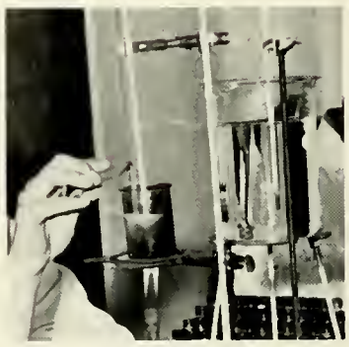

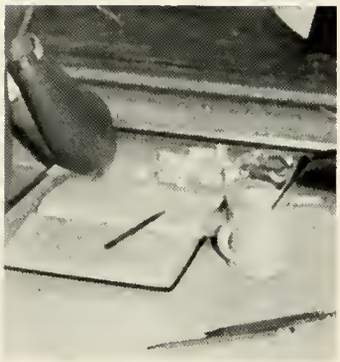

Classes

Senior Class 1964

President
Bob Scruggs

Vice-President
Allen Gattis

Secretary
Nancy Smith

Treasurer
John Griscom

MILO M. ABERCROMBIE
Gainesville, Georgia
B.S. in Chemistry

ALICIA A. ADAMS
Dahlonega, Georgia
B.S. in Elementary Education

ALICE A. ADAMS
Dahlonega, Georgia
A.B. in English

Glee Club; Wesley Foundation; Girls' Rifle Team.

GORDON LEE ALEXANDER, JR.
Augusta, Georgia
B.S. in Business Administration

Cadet Captain; Scabbard and Blade; Rex Fraternity, 1st Vice-President 63-64; Officers' Club; N.C.O. Club; B. A. Club; D.M.S.; Student Council Committee; Sigma Omega Sigma; Dean's List.

KENNETH ALLGOOD
Atlanta, Georgia
B.S. in Business Administration

Sigma Theta; Intramural Sports.

DEAR R. ANDERSON
Marietta, Georgia
B.S. in Physical Education

Major; N.C.O. Club; Officers' Club; Letterman's Club; B.S.U.; D.M.S.; Rex Fraternity; Honors List.

ASBURY QUILLIAN BALDWIN, JR.
Madison, Georgia
B.S. in Physical Education

Wesley Foundation, President 62-63, President 63-64; N.C.O. Club; Rex Fraternity; Bugler Staff; Who's Who.

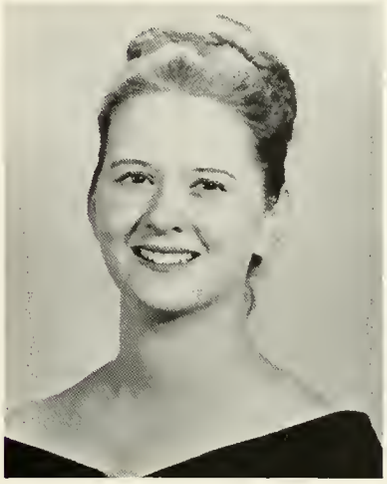
Alicia Adams

Gordon Alexander

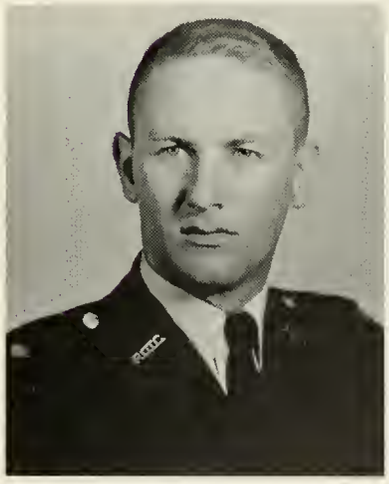
Dean Anderson

Milo Abercrombie

Alice Adams

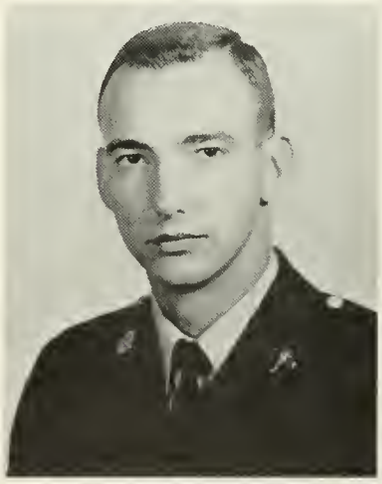
Kenneth Allgood

Quillian Baldwin

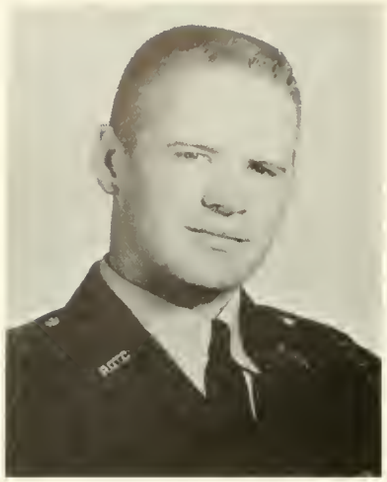

William L. Banks, Jr.

James S. Bell

Evelyn A. Berry

Harry H. Blalock

Franklin E. Barton II

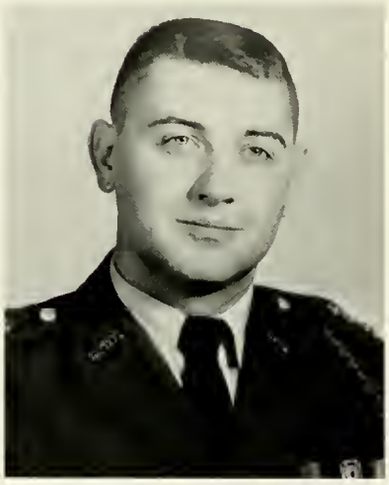

Phillip Dorsey Benefield

Ann M. Biskey

WILLIAM L. BANKS, JR.
Albany, Georgia
B.S. in Business Administration

Captain; Intramural Sports; Scabbard and Blade; Officers' Club; N.C.O. Club; B.A. Club; Summer Camp.

FRANKLIN E. BARTON II
Brunswick, Georgia
B.S. in Chemistry

Chemistry Club, Vice-President 63-64; Affiliate Am. Chemistry Society President 63-64; Officers' Club.

JAMES S. BELL
Edison, Georgia
A.B. in History

Second Lieutenant; Blue Ridge Rifles; N.C.O. Club; Officers' Club; Sigma Theta.

PHILLIP DORSEY BENEFIELD
LaGrange, Georgia
A.B. in History

Captain; Scabbard and Blade; Order of Columbo; Outstanding Squad Leader; Sigma Theta; Officers' Club; N.C.O. Club; Intramural Sports; Summer Camp.

EVELYN A. BERRY
Dahlonega, Georgia
B.S. in Business Administration

Dramatics Club, B.A. Club.

ANN M. BISKEY
Dahlonega, Georgia
A.B. in English

Wesley Foundation; Secretary 63-64; Glee Club; Dramatics Club; S.C.U., Vice-President 63-64; Dean's List; Honors List; Who's Who.

HARRY H. BLALOCK
Waycross, Georgia
A.B. in History

Rex Fraternity; N.C.O. Club; Officers' Club; Dean's List.

MARY JANE BLANCHARD
Waynesboro, Georgia
B.S. in Biology

Hippolytans—Co-Capt. 62; Alfa Co. Sweetheart; Biology Club; Y.W.A.; B.S.U.; Letterman's Club.

JOHN R. BLANKS, JR.
Macon, Georgia
B.S. in Business Administration

Cyclops, Editor 61-62; B.A. Club; Judo Club; Officers' Club; N.C.O. Club; Chemistry Club; Blue Ridge Rifles.

SAMUEL JACKSON BRANTLEY
Atlanta, Georgia
B.S. in Mathematics

Second Lieutenant; Rex Fraternity, 2nd Vice-President '63-'64; Officers' Club; N.C.O. Club; Physics Club; Sigma Omega Sigma; Dean's List; Student Council, Alternate.

VICTOR ARNOLD BROWN
Fort Benning, Georgia
A.B. in History

Cadet Colonel; D.M.S.; Who's Who; Phi Alpha Theta; Scabbard and Blade; American History Award; Superior Cadet Ribbon; Varsity Rifle Team, Co-Captain '62-'63; Blue Ridge Rifles; Honors List Meaders Award; Sigma Theta Fraternity.

CHARLES GORDON BURDEN
Macon, Georgia
B.S. in Biology

N.C.O. Club; Officers' Club; Sports Program Award; Allstar GIAC Track Team '62-'63.

JODIE LEE BURTON
Marietta, Georgia
B.S. in Education

B.S.U.

JOHN M. BURKETT, JR.
Macon, Georgia
B.S. in Biology

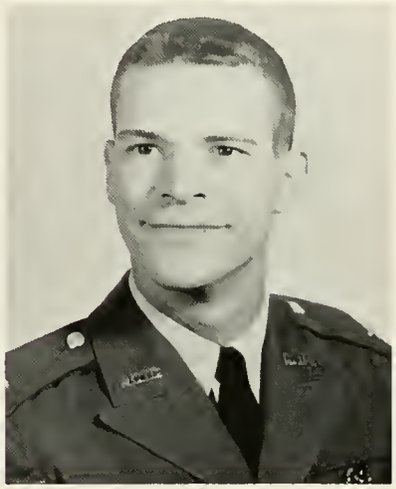
John R. Blanks, Jr.

Victor Arnold Brown

Jodie L. Burton

Mary Jane Blanchard

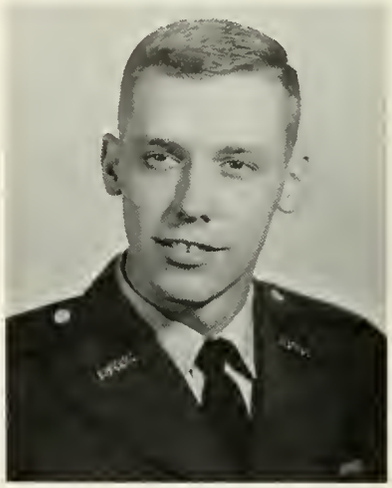
Sam J. Brantley

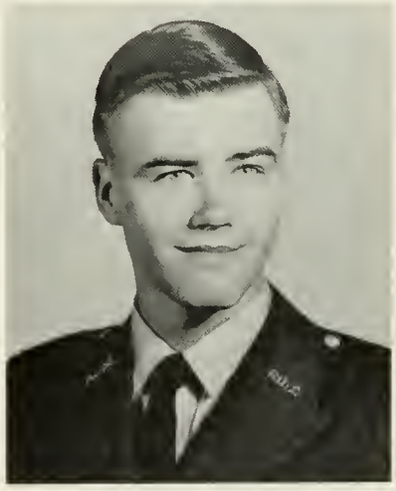
Charles Gordon Burden

Johnny M. Burkett, Jr.

Doris A. Butler

Suzanne E. Cameron

Mary E. Cash

Dorothy C. Collier

Milton L. Caldwell

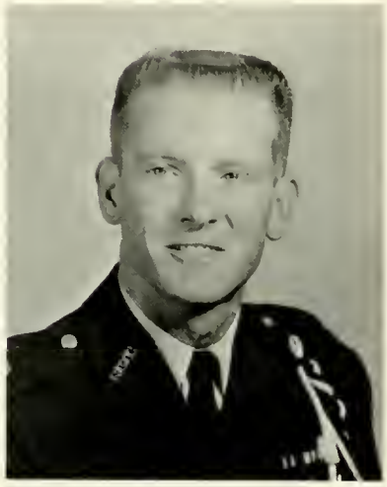

Edward R. Canady

Robert M. Cates

DORIS A. BUTLER
Dahlonega, Georgia
B.S. in Elementary Education

S.N.E.A.

MILTON LEE CALDWELL
Atlanta, Georgia
A.B. in Psychology

First Lieutenant; Intramural Sports; N.C.O. Club; Officers' Club; Public Speaking Award 62; Dramatics Club, President 61-64; S.C.U.; Scabbard and Blade.

SUZANNE ELIZABETH CAMERON
Dahlonega, Georgia
B.S. in Elementary Education

S.N.E.A.; Newman Club; N.C.O. Club Sweetheart; Foxtrot Company Sweetheart; Mercureans; Student Council Alternate 63-64.

EDWARD REEVES CANADY
Brunswick, Georgia
B.S. in Business Administration

First Lieutenant; N.C.O. Club; Officers' Club; B.A. Club; Frex Fraternity; B.S.U.; S.C.U.; Outstanding Squad Leader Award; Honors List.

MARY E. CASH
Homer, Georgia
A.B. in History

B.S.U.; Mercurean; Women's Rifle Team.

ROBERT MITCHELL CATES
Macon, Georgia
B.S. in Biology

First Lieutenant; B.S.U., President 63-64, State Executive Council 63-64, Social Chairman 62-63; Who's Who; Honors' List; S.C.U.; N.C.O. Club; Officers' Club; Biology Club.

DOROTHY CAROLINE COLLIER
Monroe, Georgia
B.S. in Mathematics

Phi Omicrons; Cadet Bugler Staff; S.C.U.; Wesley Foundation; Honors List; Who's Who.

REBECCA A. COLLIS
McCaysville, Georgia
B.S. in Biology

Wesley Foundation Secretary 62-63; S.C.U. Secretary 62-63; Biology Club; Phi Alpha Theta; Hippolytan.

LAWRENCE F. COUSINS
Greenville, Georgia
B.S. in Physical Education

Captain; Scabbard and Blade; Officers' Club; N.C.O. Club; Rex Fraternity, Treasurer, 63-64; Physical Education Club; D.M.S.; Honors List; Expert Rifleman, Summer Camp.

MELVIN P. CRISSEY
Camilla, Georgia
B.S. in Biology

Order of Columbo; N.C.O. Club; Officers' Club; Intramural Sports.

RICHARD M. DENNARD
Conyers, Georgia
B.S. in Biology

DONALD L. DENNEY
Franklin, Georgia
B.S. in Biology

Second Lieutenant; Biology Club; Chemistry Club; Radio Club; S.C.U.; B.S.U.; N.C.O. Club; Officers' Club.

ROBERT KEY DISMUKES
Dahlonega, Georgia
B. S. in Physics

Second Lieutenant; Radio Club, President 63-64; Vice-President 62-63; Secretary 61-62; Physics Club, Vice-President 63-64; Honors List; Dean's List; Dramatics Club; Officers' Club; N.C.O. Club.

WILLIAM M. DOLLAR
Ashburn, Georgia
B.S. in Physical Education

Lieutenant Colonel; N.C.O. Club; Officers' Club; Wesley Foundation; Sigma Theta; Order of Columbo; D.M.S.

Rebecca A. Collis

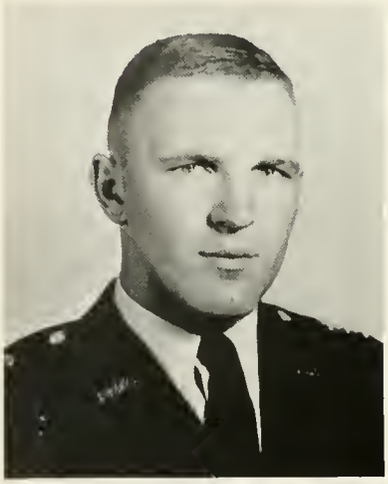
Lawrence F. Cousins

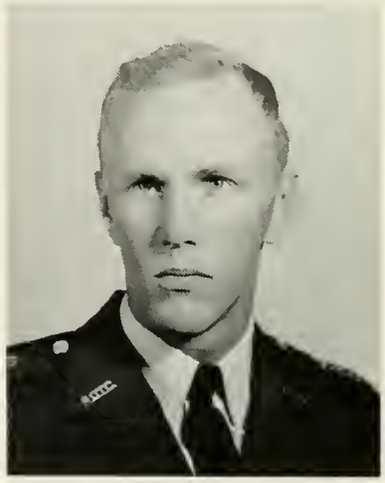
Melvin P. Crissey

Richard M. Dennard

Donald L. Denney

Robert K. Dismukes

William M. Dollar

John E. Douglas

Robert B. Duncan

Mary Ann Edmonds

William Ethington

Carrol W. Downey

Diana Dyson

Van Elliott, Jr.

JOHN E. DOUGLAS
Atlanta, Georgia
B.S. in Business Administration

First Lieutenant; Glee Club; N.C.O.; Drill Team; Officers' Club; B.A. Club; Dean's List.

CARROL W. DOWNEY
Tallapoosa, Georgia
B.S. in Chemistry

Biology Club; Chemistry Club; Rex Fraternity; Second Lieutenant.

ROBERT BRUCE DUNCAN
Marietta, Georgia
B.S. in Biology

Outstanding Squad Leader; Scabbard and Blade; Officers' Club Vice-President 63-64; Wesley Foundation President 61-62; Treasurer 63-64; Chemistry Club; Annual Staff Assistant Editor 62-63; Second Lieutenant.

DIANA DYSON
Washington, Georgia
B.S. in Secretarial Science

Phi Omicrons; Glee Club; Honors List; S.C.U.

MARY ANN EDMONDS
Toccoa, Georgia
B.S. in Business Administration

B.A. Club Treasurer 61-62; Cadet Bugler Business Manager 62-63; Hippolytans; B.S.U.; Honors List; Dean's List; S.C.U.

VAN BOWLING ELLIOTT, JR.
Alpharetta, Georgia
B.S. in Biology Minor in Chemistry

Sergeant; Phi Alpha Theta; Biology Club; Chemistry Club; Honors List; N.C.O.

WILLIAM E. ETHINGTON
Darien, Georgia
B.S. in Chemistry

Captain; N.C.O.; Officers' Club; Biology Club; Chemistry Club; D.M.S. Who's Who.

DAVID DANIEL FAY
Atlanta, Georgia
A.B. in History

Captain; N.C.O. Club; Scabbard and Blade.

DONALD MERRICK FELKER
Dalton, Georgia
B.S. in Biology

Second Lieutenant; N.C.O. Club; Officers' Club; Tennis Team; S.C.U.; Letterman's Club; Biology Club; Chemistry Club; Rex Fraternity.

JEANNINE LOUISE FISHER
Atlanta, Georgia
B.S. in Elementary Education

S.C.U.; S.N.E.A.; Nu Gamma; Phi Alpha Theta; Mercureans; Honors List.

JAMES P. FLOWERS
Dawson, Georgia
B.S. in Business Administration

Captain; Sigma Theta Fraternity Secretary and Treasurer 62-63; President 63-64; N.C.O. Vice-President 62-63; Officers' Club; Scabbard and Blade; Outstanding Military Proficiency Award 63-64; Who's Who.

GWYNNE DOUGLAS FLYOD
Dalton, Georgia
B.S. in Biology

First Lieutenant; Rex; D.M.S.; N.C.O.; Officers' Club; "General's" Orchestra; Dean's List; The Casuals; Tennis Team.

GAIL FRIDDELL
Thomaston, Georgia
B.S. in Education

BETTY ANN GARRETT
Dahlonega, Georgia
B.S. in Business Administration

Trahlytans

David D. Fay

Donald M. Felker

Jeannine I. Fisher

James P. Flowers

Gwynne D. Floyd

Gail Friddell

Betty Ann Garrett

Willie Drew Gee, Jr.

Jerry W. Ginn

Theresa Green

Portia Hargrove

Paul T. Gerard, Jr.

Carroll S. Glenn

John H. Griscom, Jr.

WILLIE DREW GEE, JR.
Cairo, Georgia
B.S. in Business Administration

Sigma Theta; N.C.O. Club; B. A. Club; Officers' Club.

PAUL T. GERARD, JR.
Dahlonega, Georgia
A.B. in History

Scabbard and Blade; Officers' Club, Treasurer 63-64; N.C.O. Club; Rex Fraternity; Outstanding Squad Leader; Sharpshooter, Summer Camp.

JERRY W. GINN
Sassu, Georgia
B.S. in Physical Education

Cadet Major; Student Council, President 63-64; Physical Education Club, Secretary-Treasurer 63-64; Scabbard and Blade; Rex Fraternity; Order of Columbo.

CARROLL S. GLENN
Pelham, Georgia
B.S. in Business Administration

Major; B.A. Club, Treasurer, 63-64; D.M.S.; Dean's List; Who's Who; N.C.O.; Officers' Club.

THERESA GREEN
Cumming, Georgia
B.S. in Elementary Education

S.N.E.A.; Hippolytans; Honors' List.

JOHN HOLLINGSWORTH GRISCOM, JR.
Warner Robins, Georgia
B.S. in Business Administration

Second Lieutenant; Senior Class Treasurer; Dean's List; Honors List; Officers' Club; N.C.O. Club; B.A. Club; S.C.U.; Wesley Foundation.

RAE PORTIA HARGROVE
Eastman, Georgia
B.S. in Home Economics

Glee Club; Home Economics Club, Secretary 63-64; Officers' Club Sweetheart; Dean's List; Mercureans.

BETTY ANNE HARRIS
Lavonia, Georgia
B.S. in Business Administration

Phi Omicrons.

BARBARA HAYES
Smyrna, Georgia
B.S. in Elementary Education

B.S.U.; Phi Omicron; Cyclops Staff; S.C.U.; S.N.E.A.

MAURICE WOODS HEALY
Augusta, Maine
B.S. in Physical Education

First Lieutenant; Physical Education Club; Sigma Theta, Treasurer 62-63; Vice-President 63-64; Order of Columbo, President 63-64; Officers' Club; Scabbard and Blade; Summer Camp.

NICKY HELDRETH
East Point, Georgia
A.B. in History

Second Lieutenant; N.C.O. Club; Officers' Sigma Theta; Dean's List; Honors List.

JOHN W. HILL
Gainesville, Georgia
B.S. in Chemistry

Chemistry Club; Biology Club; Dean's List; Intramural Sports; S.C.U.; N.C.O. Club; Officers' Club.

THOMAS LARRY HOLTON
Savannah, Georgia
A.B. in History

Corporal.

PAGE HUTCHERSON HOUSE
Macon, Georgia
A.B. in History

B.S.U.; Phi Alpha Theta.

Barbara Hayes

Nicky Heldreth

Thomas Holton

Betty Anne Harris

Maurice Woods Healy

John W. Hill

Page H. House

Doris Ann Hubbard

Ellen Johnson

Henry C. King, Jr.

Berford J. Kirk, Jr.

James H. Jiles

John C. Johnston

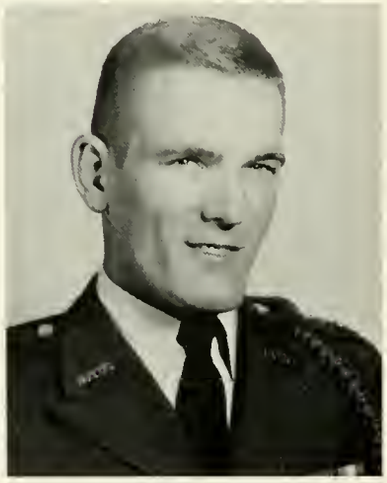

William Henry King

DORIS ANN HUBBARD
Maysville, Georgia
B.S. in Elementary Education

Westminster Fellowship, Secretary 63-64; S.N.E.A., Publicity 63-64; S.C.U.

JAMES H. JILES
Kennesaw, Georgia
B.S. in Business Administration

Lieutenant Colonel; Scabbard and Blade; Who's Who; D.M.S.; S.C.U.; N.C.O.; Intramural Sports; Officers' Club; Wesley Foundation; B.A. Club.

ELLEN JOHNSON
Warner Robins, Georgia
B.S. in Business Administration

Hippolytans; B.S. Club; Student Council Senior Representative 63-64; Delta Company Sweetheart; Senior Beauty; Dean's List.

JOHN CARROLL JOHNSTON
Macon, Georgia
B.S. in Business Administration

First Lieutenant; Rex Fraternity; Glee Club; Dramatics Club; Best Drilled Sophomore; Intramural Sports; B.A. Club.

HENRY C. KING, JR.
Dahlonega, Georgia
B.S. in Physics

WILLIAM HENRY KING
Decatur, Georgia
B.S. in Business Administration

Rex Fraternity; Scabbard and Blade; Outstanding Platoon Sgt.; D.M.S.; Intramural Sports; N.C.O. Club; Officers' Club.

BERFORD J. KIRK, JR.
Brunswick, Georgia
B.S. in Business Administration

Captain; Intramural Sports; Scabbard and Blade; Officers' Club; N.C.O. Club; Dean's List; D.M.S.

BETTY LITTLE
Lavonia, Georgia
B.S. in Mathematics

Who's Who; Dramatics Club; Honors List; Phi Omicrons; Cheerleader; Golf Company Sweetheart; Lettermen's Club, Nu Gamma.

RITA SHIRONE LONG
Macon, Georgia
B.S. in Mathematics

Trahlytans; Girls Rifle Team; Lettermen's Club; Radio Club; Phi Alpha Theta; Dean's List; S.N.E.A.

CLAUYE C. McCRANIE
Ocilla, Georgia
B.S. in Business Administration

Second Lieutenant; Officers' Club; N.C.O. Club; B.A. Club; Order of Columbo; B.S.U.; Champion Tennis Team.

THEO McDONALD
Dublin, Georgia
A.B. in History

Captain; Scabbard and Blade; Rex Fraternity; N.C.O. Club; Officers' Club.

LUCILE E. MANN
Atlanta, Georgia
B.S. in Physical Education

Glee Club; B Co. Sweetheart; Trahs; Rec. Club Council—Pres-64-V.-Pres. 63.

GEORGE T. MARTIN
Hinesville, Georgia
A.B. in History

Captain; Wesley Foundation, President 63-64; Phi Alpha Theta, President 63-64; Officers' Club, Secretary 63-64; Student Council Senior Representative; Who's Who; Dean's List.

LAURA SUZANNE MAULSBY
Cartersville, Georgia
A.B. in History
Minor in English

Phi Omicrons; Westminster Fellowship; Dean's List; Dramatics Club; B.S.U.

Betty Little

Rita Shirone Long

Clauye C. McCranie

Theo McDonald

Lucile E. Mann

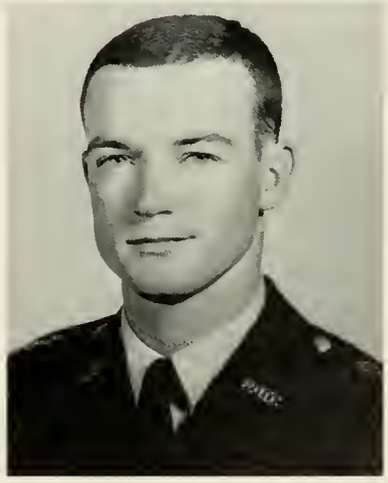
George T. Martin

Laura S. Maulsby

Mary Jo Miller

Joseph M. Moncrief

Frank B. Morgan, Jr.

Jerry F. O'Kelley

Marvin E. Mitchiner, Jr.

George W. Moore III

Robert Neil Odom

MARY JO MILLER
Lakeland, Georgia
B.S. in Biology

MARVIN E. MITCHINER, JR.
Macon, Georgia
B.S. in Chemistry

Captain; Scabbard and Blade; Rex Fraternity; American Chemical Society; Officers' Club; N.C.O. Club; Color Guard; Intramural Sports; Blue Ridge Rifle Team.

JOSEPH M. MONCRIEF
Floviella, Georgia
B.S. in Business Administration

GEORGE W. MOORE III
Gainesville, Georgia
A.B. in Psychology

FRANK B. MORGAN, JR.
Macon, Georgia
B.S. in Mathematics

Second Lieutenant; Officers' Club; N.C.O. Club; Glee Club; Wesley Foundation, Treasurer 61-62,62-63.

ROBERT NEIL ODOM
Dublin, Georgia
A.B. in History

JERRY F. O'KELLEY
Maysville, Georgia
B.S. in Biology

Biology Club.

BETTY ROSE PADGET
Decatur, Georgia
B.S. in Secretarial Science

B.A. Club; S.C.U.; Mercureans; Honors List.

JUDITH A. PARKER
Decatur, Georgia
B.S. in Elementary Education

Lewis Hall, Vice-President 62-63, President 63-64; Sophomore Class Vice-President 61-62; Echo Company Sweetheart; Nu Gamma; Phi Alpha Theta; Who's Who; Honors List; S.N.E.A.; Cheerleader; Wesley Foundation, Vice-President 62-63; S.C.U.

SYLVIA L. PECK
Gainesville, Georgia
B.S. in Biology

Biology Club, President 63-64; Hippolytans.

LEWIS JACKSON PEEVY
Slpharetta, Georgia
B.S. in Business Administration

First Lieutenant; Sigma Theta; Bugler Staff; Intramural Sports; B.A. Club; N.C.O. Club; Officers' Club; Dean's List.

JOAN GAIL PHIPPS
Cornelia, Georgia
B.S. in Business Administration

RICHARD D. PILCHER
Gainesville, Georgia
B.S. in Business Administration

TOMMY L. PINSON
Gainesville, Georgia
B.S. in Business Administration

Second Lieutenant; Intramural Sports; Dean's List; N.C.O. Club; Officers' Club.

Betty Rose Padget

Judith A. Parker

Sulvia L. Peck

Lewis Jackson Peevy

Joan Gail Pipps

Richard D. Pilcher

Tommy L. Pinson

Lucia Ramey

Frances Reid

LUCIA ANN RAMEY
Clayton, Georgia
B.S. in Business Administration

Girls' Rifle Team; Dean's List; Dramatics Club; B.A. Club; S.C.U.; B.S.U.; Trahlyans.

FRANCES ELIZABETH REID
Macon, Georgia
A.B. in Modern Language

REC Council; Phi Omecrons Co-Captain '63-'64.

Ronald Roper

Patty Rudd

RONALD PHILLIP ROPER
Cumming, Georgia
B.S. in Biology

Lieutenant Colonel; Scabbard and Blade; Letterman's Club; Who's Who; Sophomore Class Secretary '61-'62; Biology Club Secretary '60-'61; Order of Colombo; D.M.S.; N.C.O.; Officers Club; Dean's List; Honors List; Rex Fraternity; Intramural Sports; Chemistry Club.

PATTY JOAN RUDD
Rome, Georgia
A.B. in English

Glee Club; B.S.U.; Mercurean.

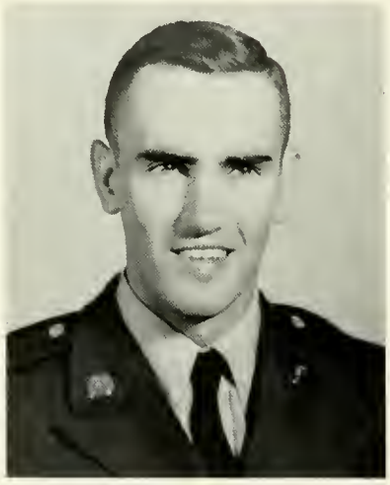

Raymond Sapp

Robert Scruggs Jr.

RAYMOND H. SAPP
Hinesville, Georgia
B.S. in Business Administration

Sergeant; N.C.O. Club; Sigma Theta Fraternity; Officers' Club.

ROBERT LAWSON SCRUGGS
East Point, Georgia
B.S. in Business Administration

First Lieutenant; Senior Class President '63-'64; S.C.U.; B.A. Club; Blue Ridge Rifles; Officers' Club; N.C.O. Club; Student Affiliate American Chemical Society; Westminster Fellowship; Sigma Omega Sigma.

Nelson Sevier Jr.

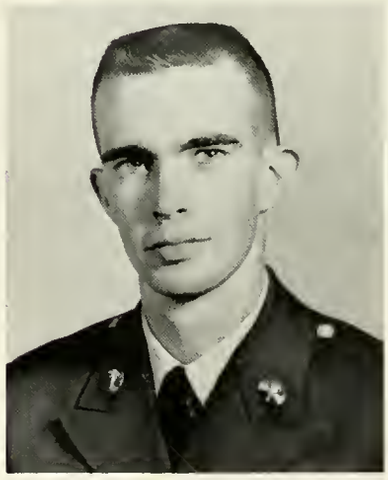

Tom Shope

NELSON APPLETON SEVIER JR.
Savannah, Georgia
A.B. in History

Glee Club; B.S.U. Choir; Bugler Staff Photographer '61-'62; Intramural Sports.

THOMAS SHOPE
Atlanta, Georgia
B.S. in Physics

Sergeant.

PATRICIA E. SIMPSON
College Park, Georgia
B.S. in Elementary Education

S.C.U.; S.N.E.A.; Westminster Fellowship Program Chairman 63-64.

NANCY CAROL SMITH
Gainesville, Georgia
B.S. in Physical Education
Minor General Science

Lettermen's Club, Secretary 63-64; Dramatics Club; Junior Beauty; Senior Beauty; Rifle Team; Mercureans; Bravo Company Cheerleaders; Senior Class Secretary 63-64; Cyclops Staff; Most Outstanding Junior; Physical Education Club; Dean's List; Honors List.

JOHN C. SPRAGUE, JR.
Marietta, Georgia
B.S. in Business Administration

Captain; N.C.O. Club; Officers' Club; B.A. Club; Intramural Sports; Sigma Theta.

MARVIN E. SPROUSE, JR.
Birmingham, Alabama
B.S. in Physical Education

First Sergeant; Sigma Theta Sergeant-at-Arms 63-64; Newman Club President 63-64; Order of Colombo; Dramatics Club.

GEORGE R. SWEARINGEN III
Decatur, Georgia
A.B. in History

Second Lieutenant; Scabbard and Blade; Order of Columbo, Vice-President 63-64; Sigma Theta; N.C.O. Club; Officers' Club; Intramural Sports; Summer Camp.

MARTHA V. TALLEY
Macon, Georgia
B.S. in Biology

Nu Gamma.

ERLE A. TAYLOR, JR.
Moultrie, Georgia
B.S. in Business Administration

Patricia E. Simpson

Nancy Carol Smith

John C. Sprague, Jr.

Marvin E. Sprouse, Jr.

George R. Swearingen III

Martha Virginia Talley

Erle Allen Taylor, Jr.

Robert B. Terry

Ann Thayer

Ross H. Thomas III

William J. Towonsend

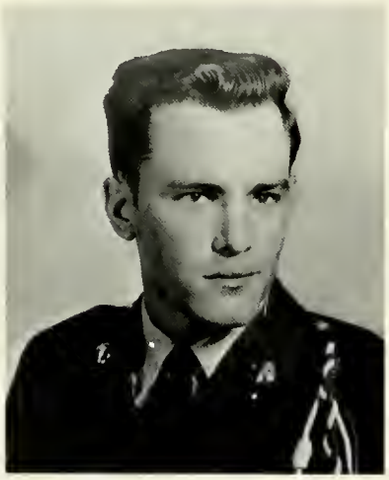

Edward E. Weaver

Sammy D. West

Jimmy T. West

Lewis E. White

ROBERT B. TERRY
Powder Springs, Georgia
B.S. in Business Administration

Captain; Rex; D.M.S. Dean's List; B.A. Club; Scabbard and Blade; Officers' Club; N.C.O. Club.

ANN THAYER
Dawsonville, Georgia
B.S. in Home Economics

Home Economics Club; Phi Omicrons; Girls' Rifle Team Manager 59-60; Cyclops Staff; Westminster Fellowship; Phi Alpha Theta Secretary-Treasurer 63-64; Honors List; Lettermen's Club; Beauty Court; Brigade Sweetheart; Who's Who; Cyclop's Queen.

ROSS H. THOMAS III
Donaldsonville, Georgia
B.S. in Biology

Major; N.C.O. Club; Biology; Officers' Club; Sigma Theta Fraternity; Chemistry Club; Dean's List; Intramural Sports; S.C.U.

WILLIAM JOSEPH TOWENSEND
Atlanta, Georgia
B.S. in Business Administration

Second Lieutenant; B.A. Club; N.C.O. Club; Officers' Club; Intramural Sports; Dean's List.

EDWARD E. WEAVER
Perry, Georgia
B.S. in Mathematics

Color Guard 62; Chemistry Club; Field Day—Cross Country and Mile Ribbons.

SAMMY D. WEST
Dahlonega, Georgia
B.S. in Business Administration

JIMMY THERRELL WEST
Dahlonega, Georgia
B.S. in Business Administration

Second Lieutenant; B.A. Club; Wesley Foundation; Intramural Sports; Officers' Club; Dean's List; S.C.U.

LEWIS EDWARD WHITE
Dahlonega, Georgia
B.S. in Business Administration

Second Lieutenant; B. A. Club President 63-64; Dean's List; Honors List; B.S.U.

MARION C. WICHT, JR.
Dahlonega, Georgia
B.S. in Chemistry

Second Lieutenant; Radio Club; American Chemical Society; Biology Club; Glee Club; Dean's List.

MITCHELL H. WILLIS
Washington, Georgia
A.B. in History

Captain; Glee Club; N.C.O.; Officers' Club, Wesley Foundation.

JANET ELOISE WILSON
Hapeville, Georgia
B.S. in Elementary Education

N.E.A.; Phi Omicrons; Bugler Staff.

PEGGY JOYCE WINGO
Atlanta, Georgia
B.S. in Elementary Education

S.N.E.A., Vice-President 62-63; Foxtrot Company Sweetheart; B.S.U.; Hippolytans.

CARL L. WOLARY
Cocoa, Florida
B.S. in Psychology

Second Lieutenant; N.C.O.; Officers' Club; Rifle Team.

WILLIAM JESSE YORK, JR.
Lincolnton, Georgia
B.S. in Physical Education

Second Lieutenant; Rex Fraternity; N.C.O. Club; Officers' Club; Intramural Sports; Physical Education Club.

LAWRENCE A. YOUNG
Atlanta, Georgia
A.B. in Psychology

JOSEPH A. ZEIGLER
Savannah, Georgia
B.S. in Biology

Biology Club; B.S.U.

Marion C. Wicht, Jr.

Mitchell H. Willis

Janet Eloise Wilson

Peggy Joyce Wingo

Carl I. Wolary

William J. York Jr.

Lawrence A. Young

Joseph A. Zeigler

ALEXANDER, GERALD ..... Atlanta
ALFORD, BILL ..... Waynesboro
ALLYN, ANNETTE ..... Atlanta

ALMAND, WILLIAM ..... East Point
ARMSTRONG, PAUL ..... Albany
ASHER, JAMES ..... Decatur

Juniors

JONAN, BARNISH
..... Hoschton

BENEFIELD, BETH ..... LaGrange
BRADBERRY, EDWIN ..... Roberta
BROWN, OUIDA ..... Hartwell

BRYAN, BOBBY ..... Thomaston
BRYANT, SHARON ..... Cartersville
BURNETTE, BARBARA ..... Suches

BURGESS, GAIL ..... Alpharetta
BURGESS, LARRY ..... Toccoa
BURNS, BONNIE ..... St. Simons Island

CARTER, LINDA ..... Waynesboro
CHALPAN, MARIE ..... Atlanta
CLEGG, DOUGLAS ..... Albany

CLEMENTS, MILES ..... Tifton
COLEMAN, PRENTICE ..... Forest Park
COOPER, ELEANOR ..... Senoia

CORNELISON, VICKI ..... College Park
COUSINS, ALBERT ..... Greenville
COWART, CHARLES ..... Macon

CREEL, RONALD ..... East Point
CULBRETH, LARRY ..... East Cordele
DAVENPORT, ANNE ..... Culberson

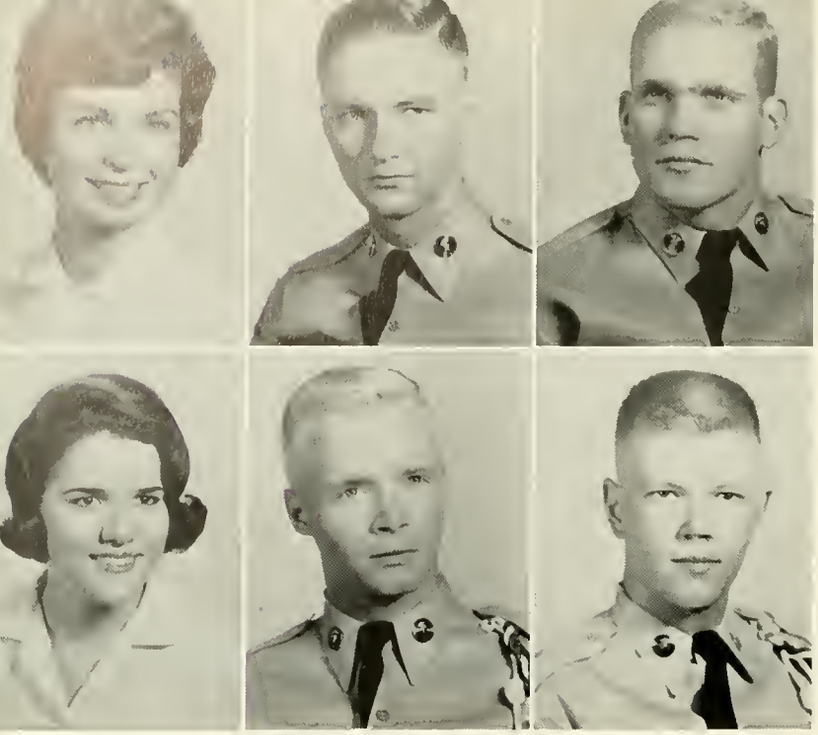

DeLONG, DIANE ..... Gainesville
De TREVILLE, JOHN ..... Augusta
DUNAGAN, DENNIS ..... Atlanta

DYE, SANDRA ..... Athens
ENGEN, GARRY ..... Fort Ord, Calif.
EVANS, HUGH ..... Dalton

FAULKNER, ALICE ..... Kingston
FAULKNER, JULIA ..... Kingston
FERGUSON, JOE ..... Dahlonega

FERGUSON, WALTER ..... Smyrna
FLANAGAN, WILLIAM ..... Gainesville
FOLWELL, MELODY ..... Atlanta

FORRESTER, BEN ..... Silver Creek
FOSS, RONALD ..... Marietta
FOX, ROY ..... Dalton

GAGLIARDY, CATHERINE ..... Atlanta
GARDNER, JEAN ..... Doraville
GLISSON, THOMAS ..... Marietta

GOOCH, BRENDA ..... Jefferson
GOOCH, LINDA ..... Jefferson
GRANT, CLAYTON ..... Dawsonville

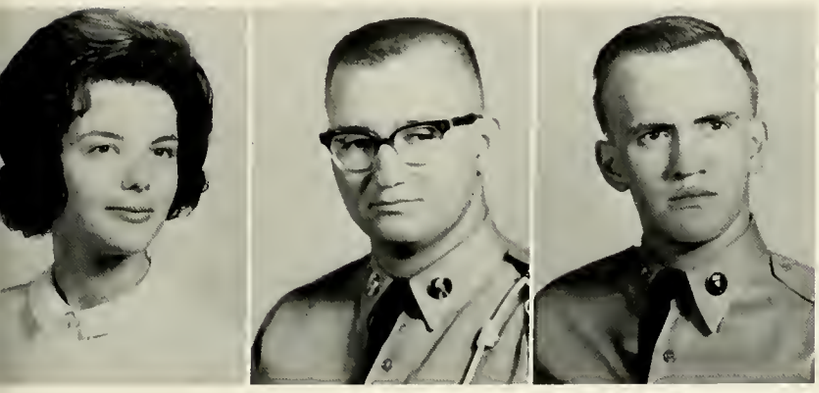

GREEN, MARTHA ..... Albany
GREENE, ALBERT ..... Douglasville
GREENE, JOHN ..... Albany

GREGORY, BARBARA ..... Bufford
GRIDER, JIMMY ..... Dalton
GUNNIN, JAMES ..... Decatur

HARDEN, ROCKY ..... Eastman
HARDY, JANE ..... Decatur
HARGROVE, SUSAN ..... Atlanta

HAYES, EARL ..... LaGrange
HEATH, FRED ..... Casselberry
HENDERSON, JEAN ..... Cumming

HERIN, KIP ..... Macon
HINTON, JACKIE ..... Atlanta
HITT, MARRY ..... Toccoa

HOLLIS, JOE ..... Dahlonega
HOLT, DONALD ..... Warner Robins
HOLT, RONALD ..... Warner Robins

HOUSE, JERRY ..... Winder
HUEY, GORDON ..... Alma
HUTCHESON, CAROL ..... Smyrna

IMES, DOUG ..... Decatur
JAMES, GRANETT ..... Cornelia
JARRARD, TOMMY ..... Gainesville

JOHNSON, JOHN ..... Rome
JOHNSON, MILDRED ..... Copperhill
JOHNSTON, KAREN ..... Cartersville

JONES, BERT ..... Valdosta
JONES, JOHN ..... Dahlonega
JORDAN, DIANE

KEMP, JERRY ..... Buford
LAMSON, DON ..... Avondale Estates
LATIMER, PHILLIP ..... Gainesville

LOEHR, ROY ..... Lavonia
LOFTIN, GAY ..... Atlanta
LOWE, SUSAN ..... Fort Valley

McCALLISTER, ALICIA ..... Toccoa
McCLAIN, EDWARD ..... Manchester
McCLURE, MARSHA ..... Madison

McDOWALL, CATHERINE ..... Lawrenceville
McGREGOR, GREG ..... Lindale
McINTIRE, KIM ..... Atlanta

McKENNEY, ROBERT ..... Atlanta
McLENDON, RICHARD ..... College Park
MARET, BETH ..... Hartwell

MARSHALL, BILL ..... College Park
MEDERNACH, VESTA ..... College Park
MILES, MARVINE ..... Cleveland
MILLER, BARBARA ..... Lakeland

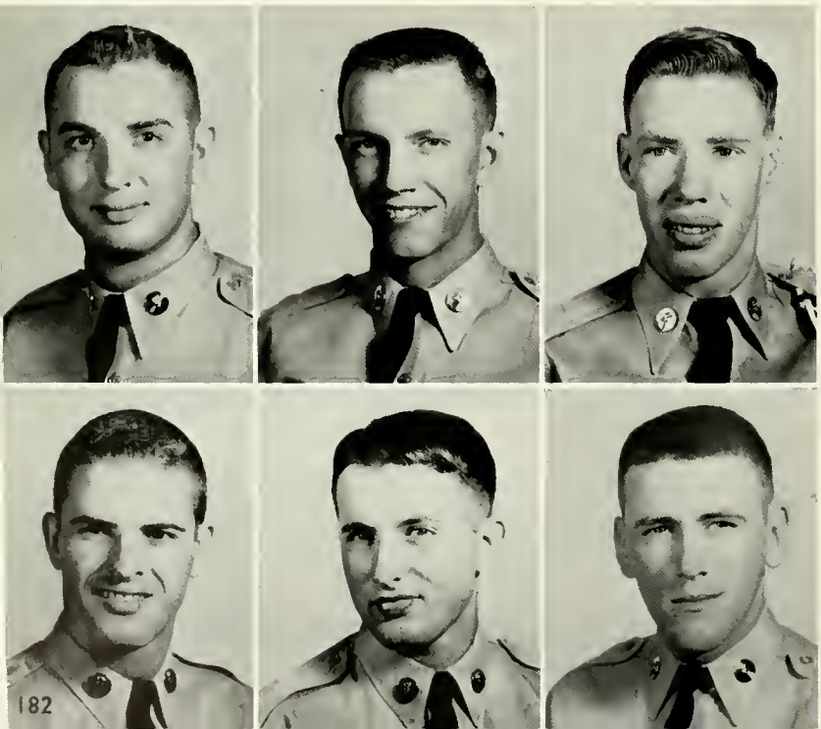

MILLER, FREDDIE ..... Hapeville
MILLER, LOUIS ..... Atlanta
MONGOLD, GEORGE ..... Atlanta

MOORE, JACK ..... Chicopee
MUNDY, ANDREW ..... Jonesboro
MURPHY, THOMAS ..... Savannah

NEWMAN, REX ..... Emerson
PALMER, DOUGLAS ..... College Park
PARROTT, ALICE ..... Senoid

PARRIS, CAROL ..... Forest Park
PARIS, JOEL ..... Blue Ridge
PATTERSON, RALAND ..... Blue Ridge

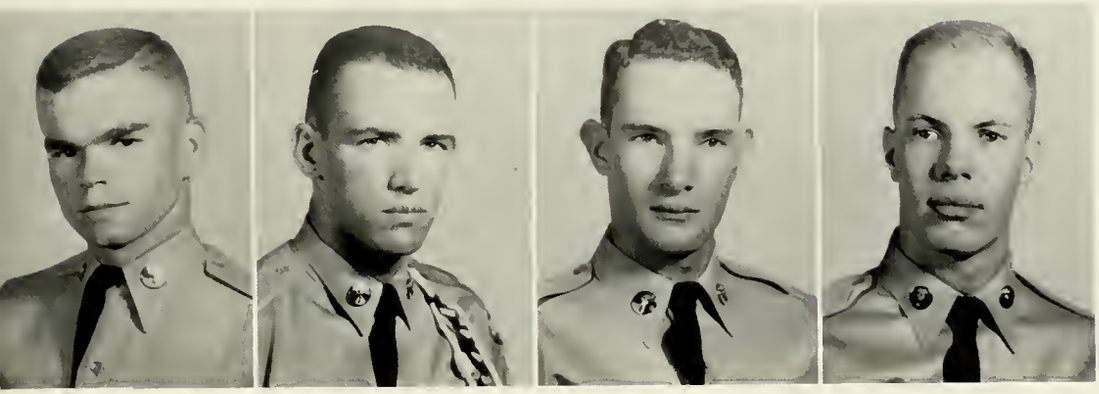

PLATT, FRED ..... Atlanta
POWELL, ROBERT ..... Villa Rica
PRINCE, BOB ..... Tate
PRINTUP, ROY ..... Augusta

PRYOR, SANDY ..... Atlanta
PURCELL, MADGE ..... Atlanta
REDWINE, LESLIE ..... Hapeville

RHODES, ETTA ..... Smyrna
RICKETSON, LEON ..... Savannah
ROBERTS, BRENDA ..... Buford

ROPER, JAMES ..... Montezuma
ROPER, ROBERT ..... Marietta
SANDERS, JAMES ..... Dahlonega

SCRUGGS, DOROTHY ..... Clayton
SEABOLT, JERRY ..... Dahlonega
SEWARD, JANE ..... Atlanta

SHIER, FRANK ..... Albany
SHOPE, JOHN ..... Atlanta
SKELTON, RICHARD ..... Hamilton AFB, Calif.
SLADE, LYNDELL ..... College Park

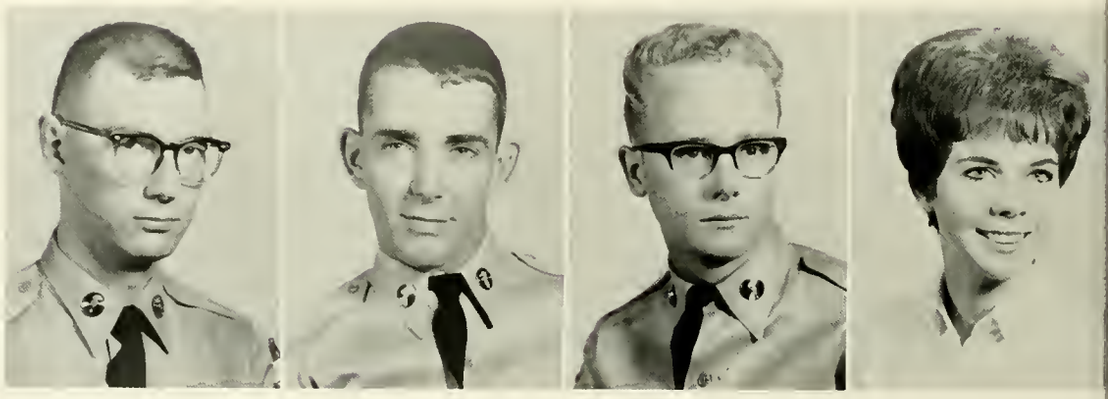

SMITH, CHARLES ..... Western Springs Ill.
SMITH, ELMER ..... Hapeville
SMITH, HOMER ..... Gainesville

STARNES, WILLIAM ..... Newnan
SPURLIN, DANILE ..... Atlanta
STEPHENS, JUDY ..... Decatur

STORY, PAUL ..... Waynesboro
STOVALL, RILLA ..... College Park
THOMPSON, RONALD ..... Little Rock, Ark.

WALDEN, JAMES ..... Dahlonega
WALKER, PEGGY ..... Rome
WALLS, LUCRETIA ..... Cumming

WARNOCK, RICHARD ..... Cocoa, Fla.
WEBB, DANNY ..... Forest Park
WEBB, JORENE ..... LaGrange
WILLIS, JOHN ..... Atlanta

WEINMEISTER, OSCAR ..... Columbus
WHIDBY, JERRY ..... Murrayville
WILLIAMS, ROY ..... Atlanta

WILSON, SAM ..... LaFayette
WOODARD, JACK ..... Enterprise, Ala.
WRIGHT, GERALD ..... Decatur

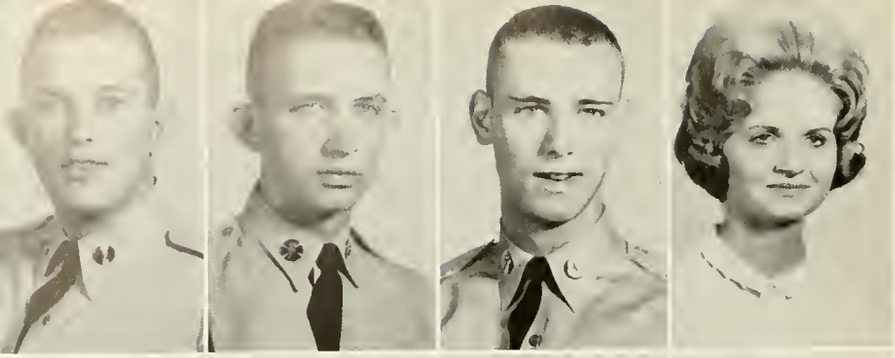

ACREE, JIMMY ..... Atlanta
ANDERSON, JAMES ..... Talbotton
ASKEW, ASAAC ..... Warrenton
BALLARD, JEANNIE ..... Atlanta

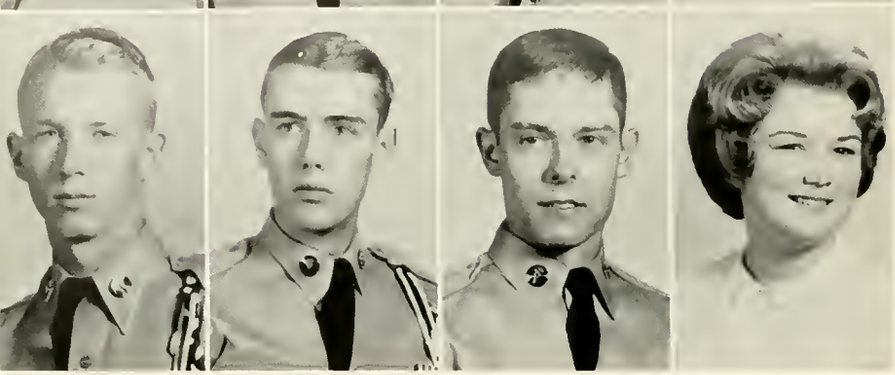

BANGS, KENNETH ..... Dawson
BARBER, HUGH ..... Hogansville
BEARD, JOHN ..... Moultrie
BEARDEN, JOYCE ..... Buckhead

Sophomores

BENNETT,
MICHAEL
Fort Monroe, Va

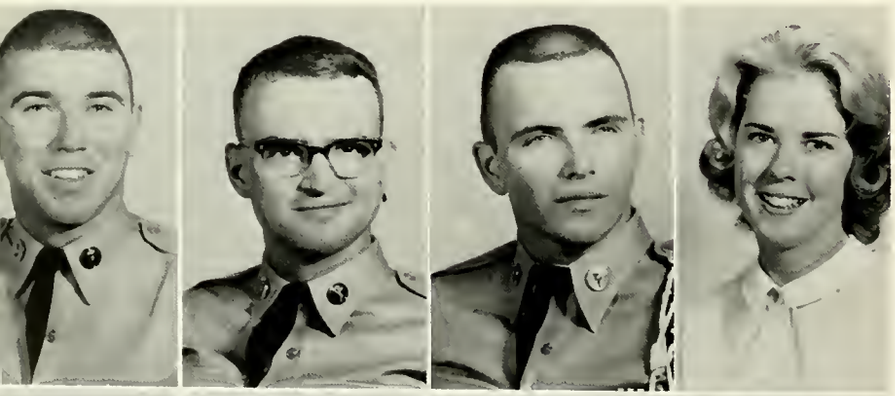

BERRY, DOUG ..... Atlanta
BIGBIE, SAMUEL ..... Albany
BLACK, HORACE ..... Gainesville
BOWEN, NANCY ..... East Point

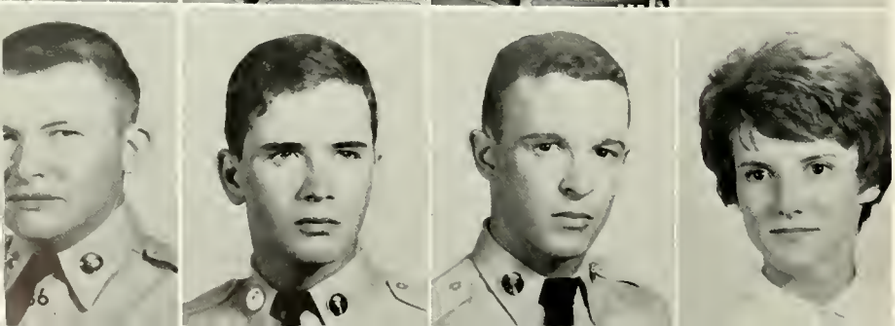

BOWMAN, ROGER ..... Ringgold
BRIGGS, BOBBY ..... Southern Pines, N.C.
BROOKS, WILLIAM ..... Calhoun
BROWN, DIANNE ..... Smyrna

BROWN, BILL ..... Albany
BROWN, EDNA ..... Summerville
BROWN, HARRY ..... East Point
BROWN, JUDY ..... Cornelia

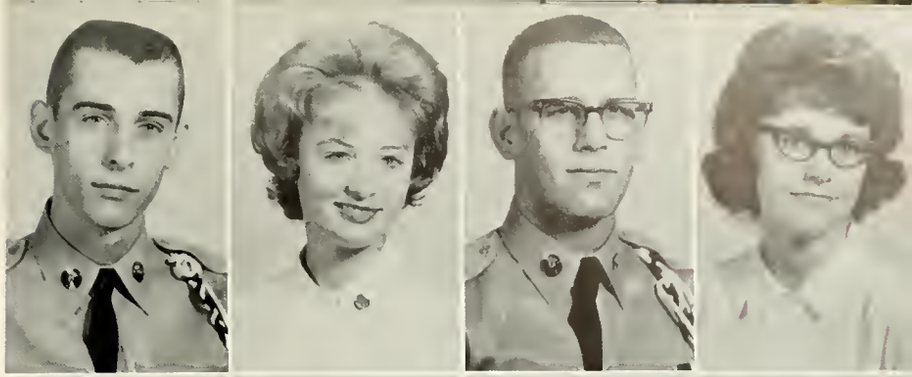

BROWN, LANE ..... Kennesaw
BROWN, SANDRA ..... Decatur
BROWN, HERBERT ..... Westport, Conn.
BROWN, THOMAS ..... Sharon

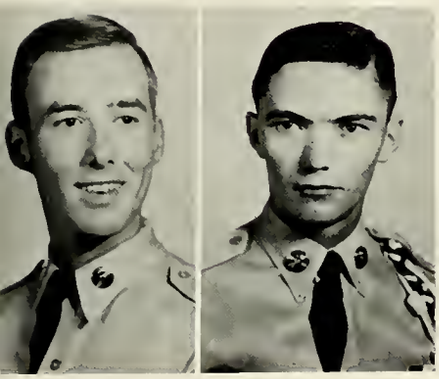

BRYANT, LEE ..... Cordele
BUFORD, DEMIS ..... Dallas

BURGESS, LARRY ..... Toccoa
BURRISS, ELLEN ..... Alpharetta
BURSEY, ROBERT ..... Leominster, Mass.
BUTTERWORTH, JAMES ..... Gainesville

CALDWELL, ELEANOR ..... Decatur
CAMPBELL, LEE ..... Covington
CAPPS, JIMMY ..... Covington
CARAWAY, PETE ..... Macon

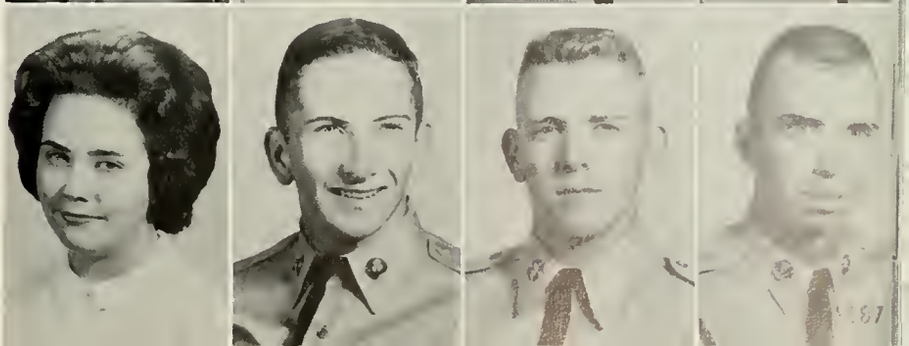

CARBO, MARY NELL ..... Forest Park
CARROLL, BEVERLY ..... Atlanta
CARTER, LARRY ..... Alma
CARTER, ROY ..... Alma

CARTER, TOMMY ..... Rutledge
CATES, KAY ..... Macon
CHAMPION, CHARLES ..... Tate
CHILDERS, RICHARD ..... Griffin

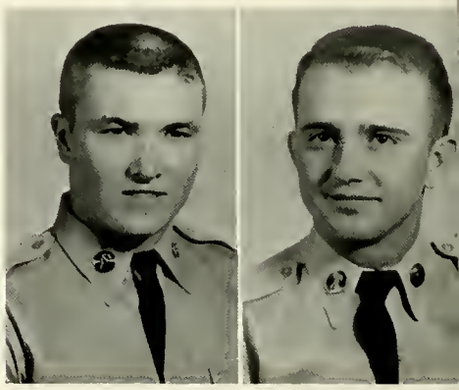

CLAYTON, HOWARD ..... Austell
CLEMENT, JAMES ..... Atlanta

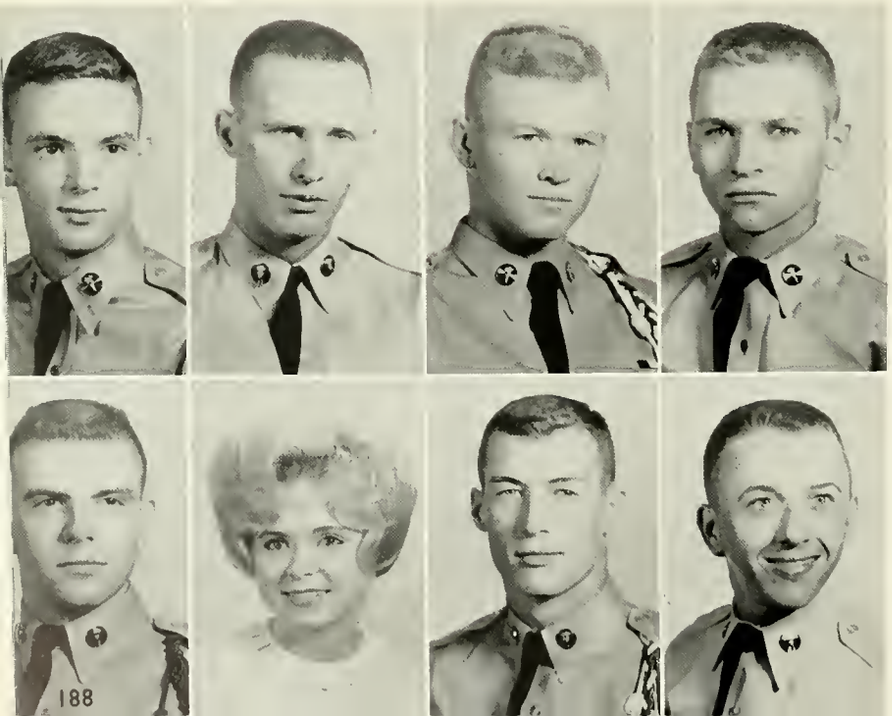

CLEVELAND, DONALD ..... Camilla
COLE, HAROLD ..... Fort Benning
COLLEY, RALPH ..... Fort Smith, Ark.
CONNER, VAN ..... Gainesville

CRAVENS, JAMES ..... Columbus
CRAWLEY, LANE ..... Atlanta
CROSS, REESE ..... Dawson
CUNNINGHAM, BEN ..... East Point

DAVIDSON, RAYMOND ..... Albany
DEAN, MARGARET ..... Blairsville
DENNY, SARAH ..... Franklin
DELVIN, DONALD ..... Savannah

DOSS, LARRY ..... Gainesville
DUKE, HERBERT ..... Covington
EDENFIELD, ED ..... Savannah
EVANS, LAURIE ..... Atlanta

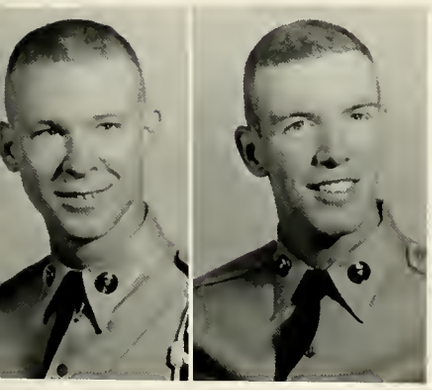

EVANS, WILLIAM ..... Lexington
FAULKNER, RICHARD ..... Jackson

FERGUSON, SUSAN ..... Dahlonega
FINK, JERRY ..... Atlanta
FINLEYSON, MIKE ..... Stone Mountain
FITZGERALD, CAROL ..... Atlanta

FLEMING, BILLY ..... Gainesville
FLETCHER, GEORGE ..... Rome
G'SEGNER, FORD ..... Marietta
GADDY, SHARON ..... Atlanta

GAISSART, GEORGE ..... Griffin
GARRISON, STUART ..... McRae
GASKINS, JIMMY ..... College Park
GLAUSIER, SUSAN ..... Decatur

GORDAY, RONNIE ..... Waycross
GREER, ANNE ..... Buford
GRIFFIN, MIRIAM ..... Lula
HARD, DAVID ..... Albany

HARDIN, BILL ..... Albany
HARDING, GLENDA ..... Douglasville

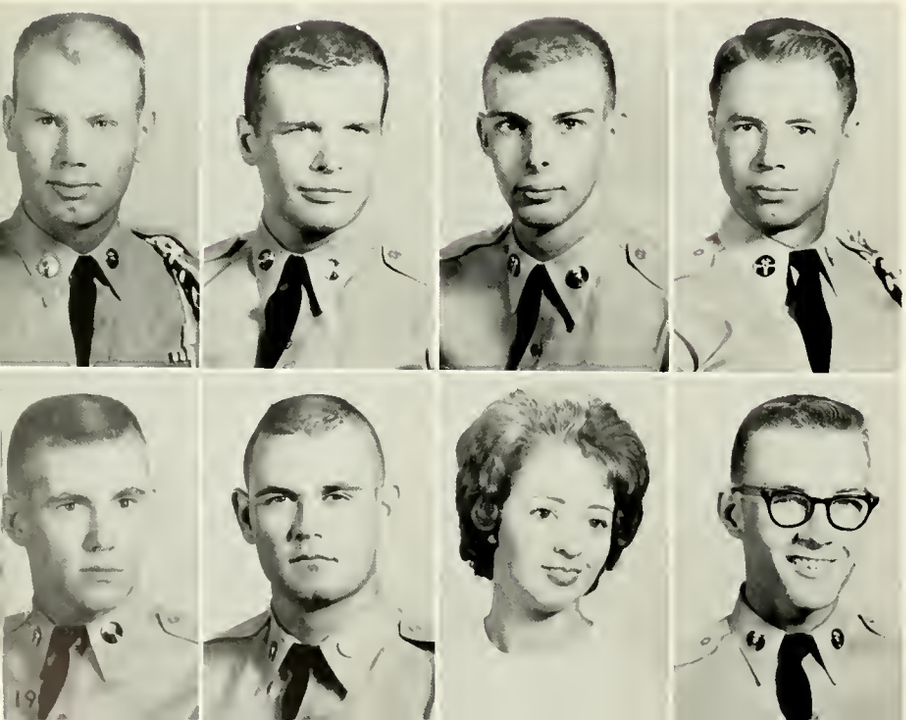

HARRELSON, JOE ..... Palmetto
HARTIRCK, GEORGE ..... Decatur
HELLER, MARTY ..... Newnan
HESTER, DIT ..... Cairo

HICKS, BILL ..... Lavonia
HIGHTOWER, RUSTY ..... Rutledge
HILL, BRIDGET ..... Clarkesville
HILLMAN, JOSEPH ..... Rome

HOWE, ROBERT ..... Dry Branch
HOWELL, JAMES ..... Atlanta
HUNT, RICHARD ..... Macon
JACKSON, BECKY ..... Grovetown

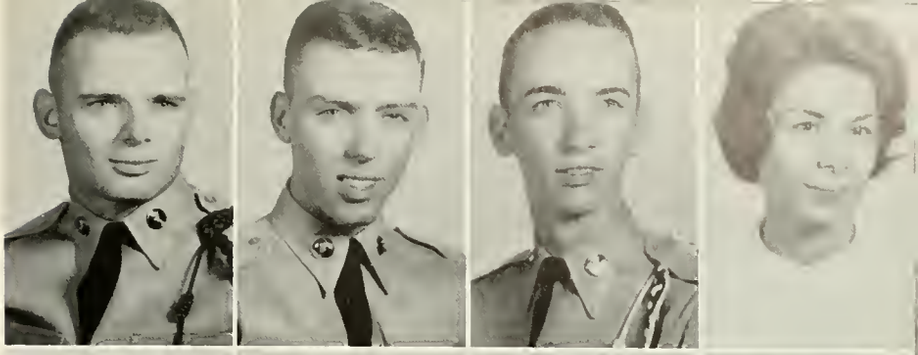

JARRARD, ERNEST ..... Dahlonega
JENKINS, NANCY ..... Winder
JERNIGAN, LOIS ..... Decatur
JOHNSON, NANCY ..... Blairsville

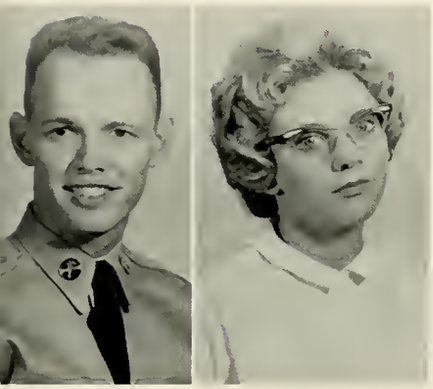

JONES, JAMES ..... Stone Mountain
JORDAN, PAULA ..... Coral Gables, Fla.

KELLER, LUCION ..... Fort Benning
KING, LADD ..... Albany
KING, GAIL ..... Decatur
KINNAMON, THOMAS ..... Varnell

KINNEY, MARIE ..... East Point
KITTLE, CAROLYN ..... Riggold
LANE, RODDY ..... Pembroke
LAWRENCE, JOHN ..... Hapeville

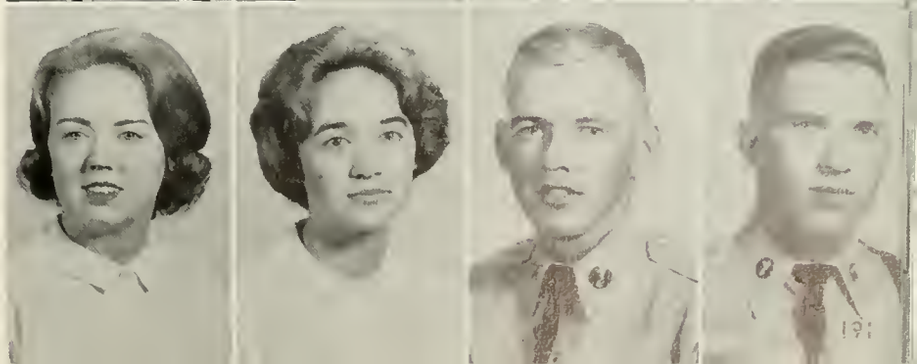

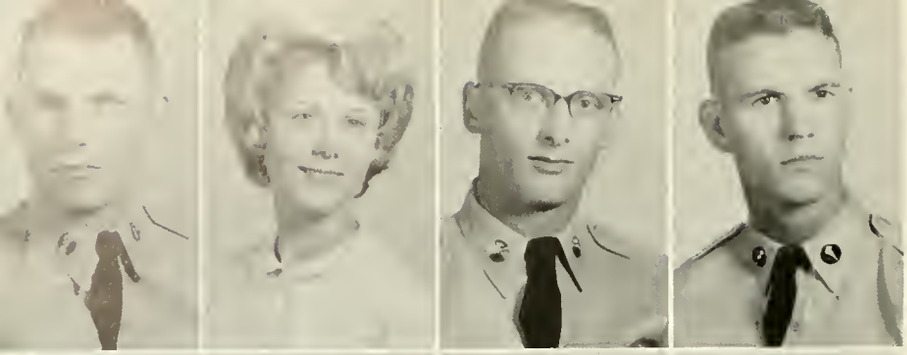

LOCKARD, WINSTON ..... Albany
LORD, ELIZABETH ..... Forsyth
LOVE, CLIFFORD ..... Atlanta
LOVETT, MAX ..... Cuthbert

LUNDY, CHERYL ..... Atlanta
McCALL, LELAND ..... Reidsville
McDANIEL, RICHARD ..... Avondale Estates
McDOWALL, FRANCIS ..... Lawrenceville

McKINZEY MICHAEL ..... Flowery Branch
McKNIGHT, JAMES ..... Atlanta

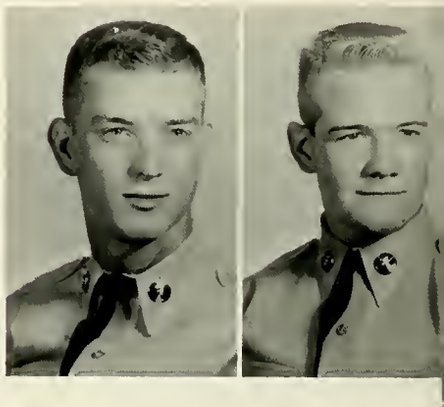

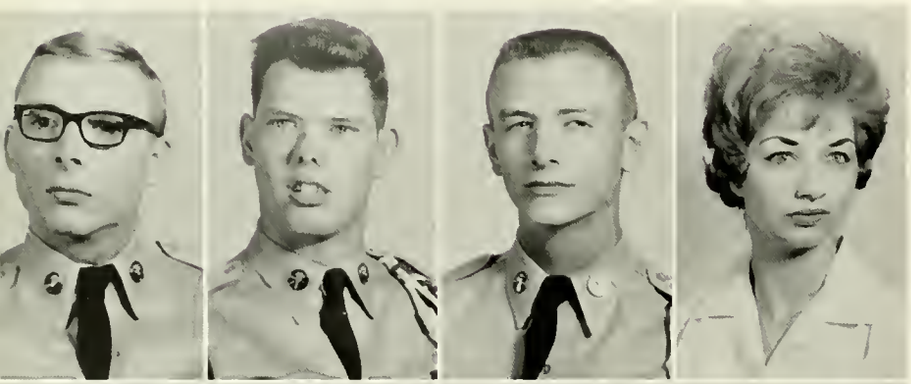

McLEOD, LSCAR ..... Thomasville
McMONAGLE, WILLIAM ..... Richmond, Va.
MALCOM, JOSEPH ..... Social Circle
MANIS, JACQUELINE ..... Dalton

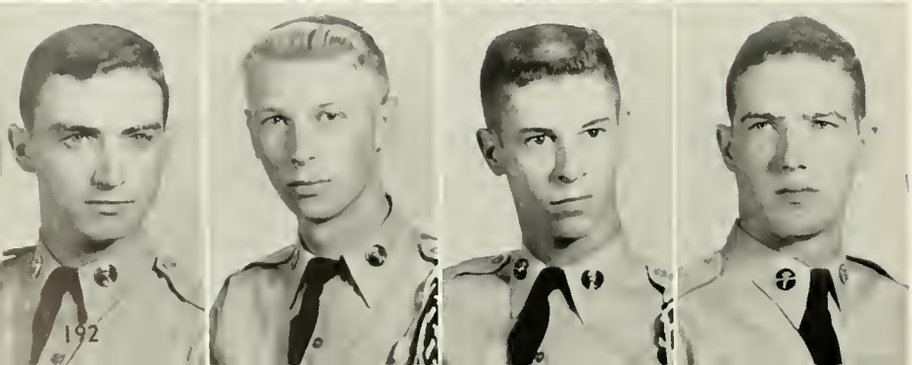

MARTIN, JERRY ..... Hinesville
MASON, JOHNNY ..... Macon
MATHEWS, HORACE ..... Lexington
MELTON, JAMES ..... Macon

MILLER, MARGUERITE ..... Augusta
MILLER, ROSEMARY ..... Eastman
MILLER, SHIRLEY ..... Lula
MILLS, LINDA ..... Sandy Springs

MIMS, FRANK ..... College Park
MITCHELL, CAREY ..... Chatsworth
MITCHELL, TRUDY ..... Macon
MOONEY, STEVE ..... Flowery Branch

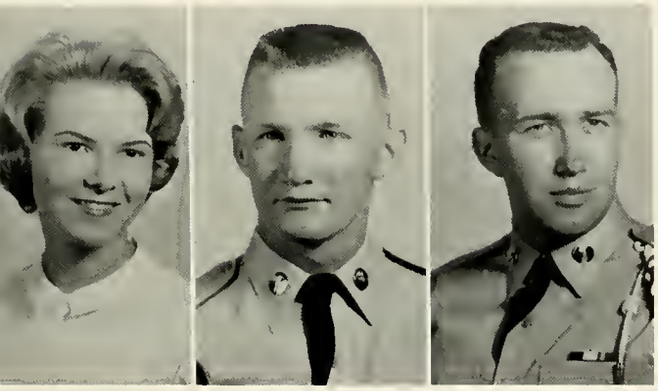

MOORE, CAROLE ..... Gainesville
MOORE, THOMAS ..... Augusta
MOTE, THOMAS ..... Dahlonega

MURPHY, LARRON ..... Dalton
NAFF, WILLIAM ..... Atlanta
OGLE, WILLIAM ..... Decatur
ORVOLD, TED ..... Mt. Holly, N.J.

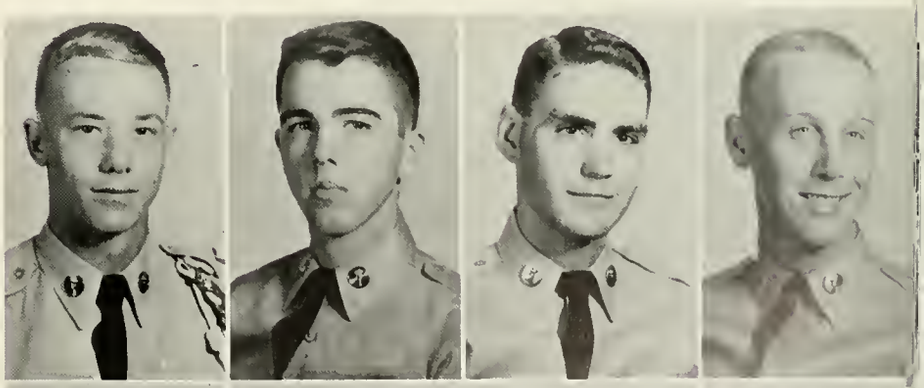

PALMER, SANDRA ..... Decatur
PALMOUR, EVANS ..... Gainesville
PARRISH, ROBERT ..... Macon
PARRISH, VIKKI ..... Jackson

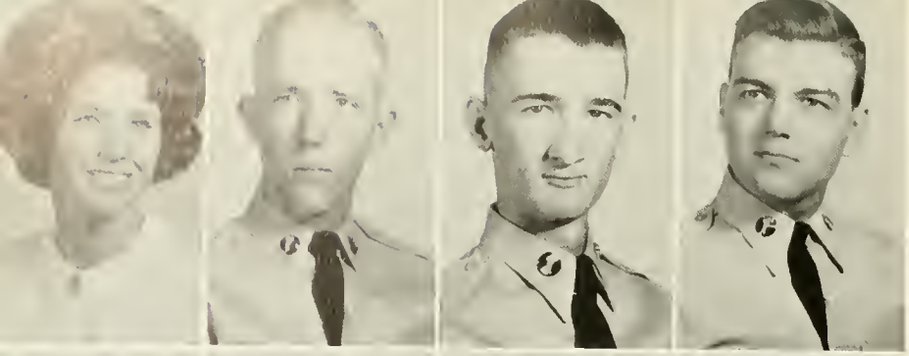

PATRICK, MARILYN ..... Jackson
PEACOCK, CLAYTON ..... LaFayette
PILCHER, DAVID ..... Macon
PITTMAN, WILLIAM ..... Decatur

PLASTER, NANCY ..... Atlanta
PRANCE, FRANK ..... Marietta
PRESCOTT, RONALD ..... Atlanta
PREWETT, NANCY ..... Acworth

PYRON, DOUG ..... Atlanta
RANDOLPH, LESTER ..... Fort Knox, Ky.
REESE, JUSTIN ..... Thomson

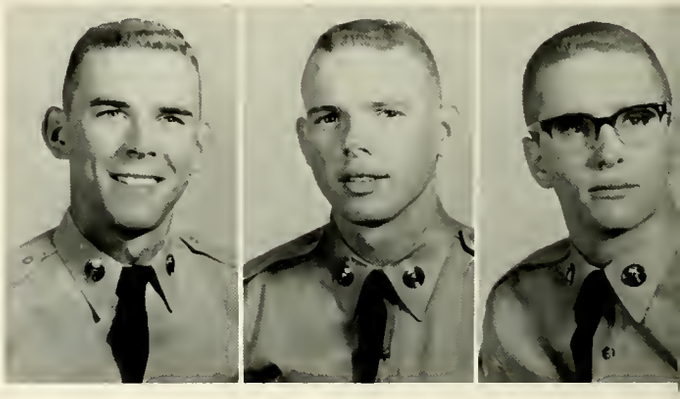

RENFROE, JOHN ..... Quitman
ROACH, DAVID ..... Bowden
ROEBUCK, PARTICIA ..... Buford
ROLLISON, REMBERT ..... Hilton-Head I., S.C.

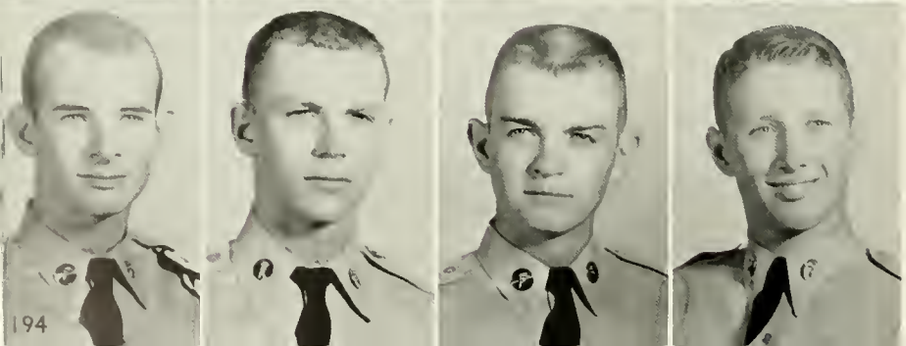

ROSSER, JAMES ..... Marietta
SAILERS, DON ..... Gainesville
SANDERS, HARRY ..... Powder Springs
SCARBOROUGH, DAN ..... Rome

SCHAPER, RUSSEL ..... Atlanta
SCHNEIDER, JACK ..... Macon
SCHWAMLEIN, SANDRA ..... Forsyth
SEVELIUS, ARTHUR ..... Miami, Fla.

SEVELIUS, RALPH ..... Miami, Fla.
SEYLE, CAROL ..... Savannah
SHELDON, NICHOLAS ..... East Point
SHEPPARD, GINNY ..... Sandarsville

SLAPPEY, LARRY ..... Americus
SLOAN, CAROLE ..... Gainesville
SMITH, GLORIA ..... Covington

SMITH, NANCY ..... College Park
SORRELLS, WALTER ..... Perry
STWEART, MARVIN ..... Decatur
STOVER, DARRYL ..... Suches

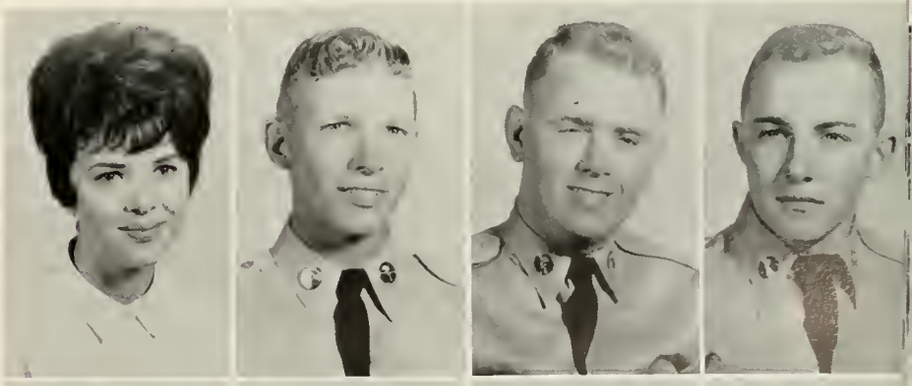

STOVER, JOHN ..... Washington
STOWERS, HOWARD ..... Conyers
STROUD, PHYLLIS ..... Waynesboro
SUGGS, BOB ..... Thomaston

SWEATT, BOB ..... Kingsland
TANKERSLY, LINDA ..... Gainesville
TANNER, SAMMY ..... Marietta
TAYLOR, BRENDA ..... Atlanta

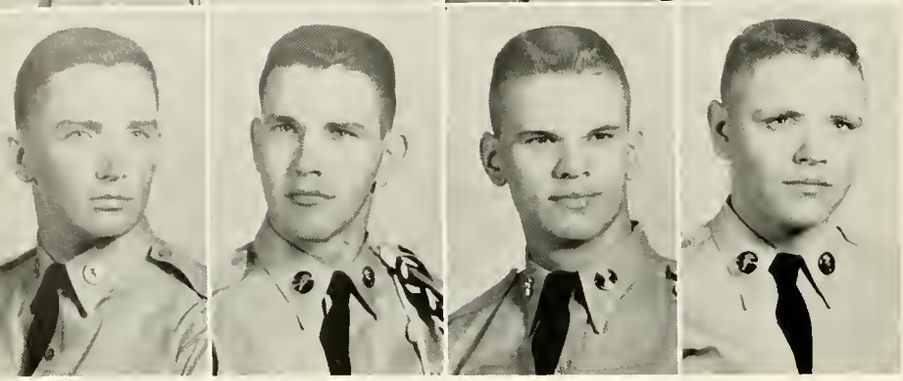

TAYLOR, RICHARD ..... Thomasville
THOMAS, BILL ..... Dublin
THOMAS, JAMES ..... Greensboro
THOMPSON, JOHN ..... Marietta

TINLEY, HENRY ..... Waynesboro
TOMPKINS, DON ..... Jefferson
TOOLE, SAM ..... Colquitt

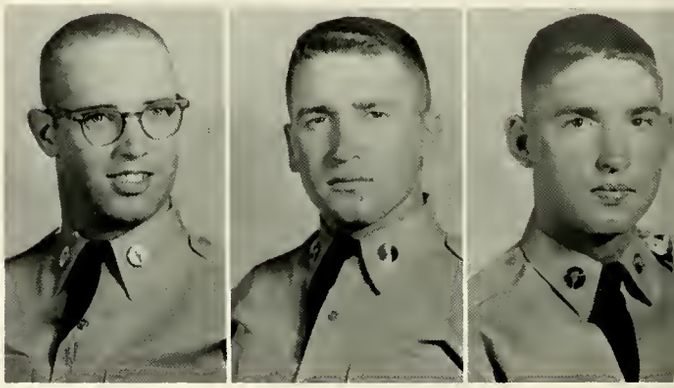

TRIPP, DAVID ..... New York, N.Y
TRUELOVE, JAMES ..... Gainesville
TURNER, KENNETH ..... Fayetteville
VAUGHN, CHARLES ..... Griffin

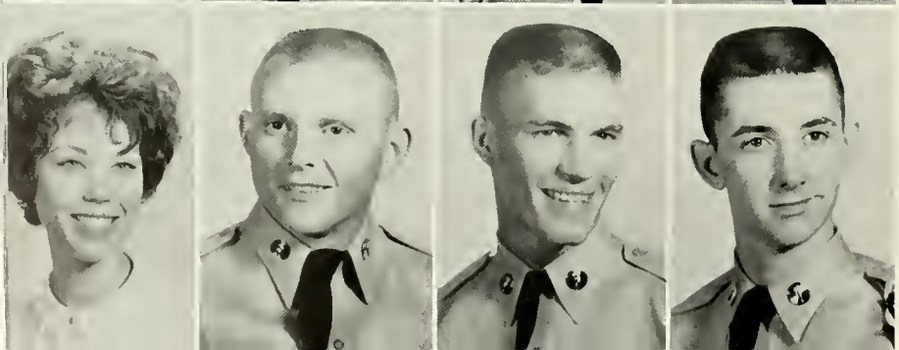

VOSKETTER, VICKI ..... Atlanta
WAGES, BILL ..... Winder
WALL, ANDREW ..... Sasser
WARE, WOODROW ..... Soperton

WEINRICH, ARTHUR ..... West Palm Beach, Fla.
WELCH, RONNY ..... Dry Branch
WEST, NEWMAN ..... Flowery Branch
WESTBROOKS, CAROLE ..... Tucker

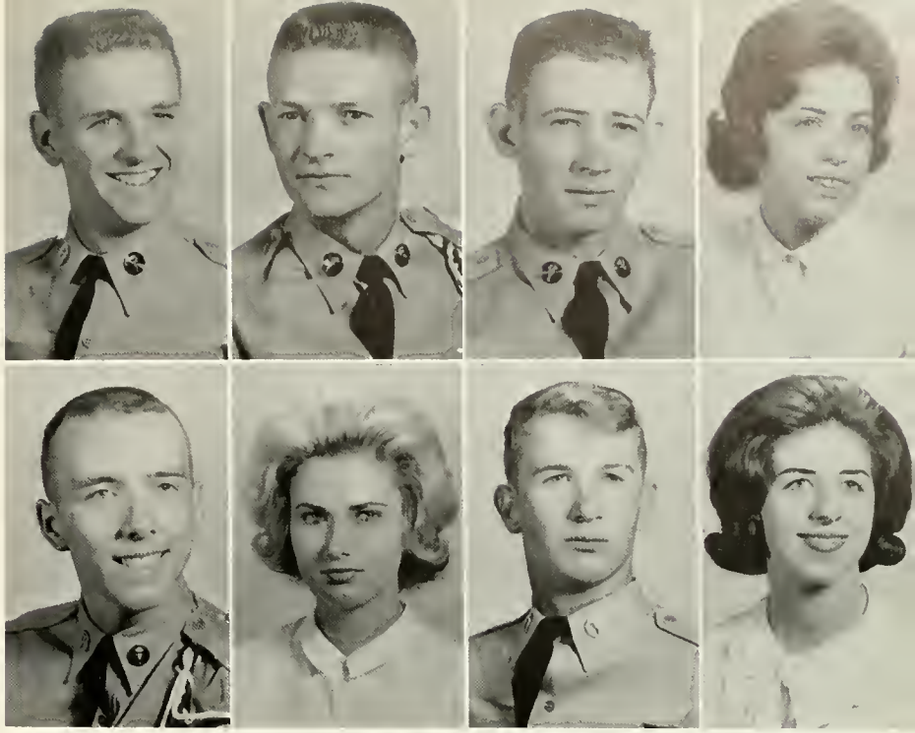

WESTMORELAND, ANN ..... Clermont
WHEELER, BARBARA ..... Jasper
WHEELES, DOUG ..... Griffin
WHITE, MARTHA ..... Gainesville

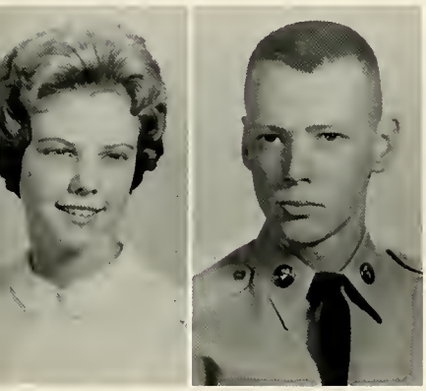

WIGHT, MARGARET ..... Cairo
WILSON, THOMAS ..... Alpharetta

WOODWARD, BARRIE ..... Stockbridge
WORSHAM, WALTER ..... Macon
WRAY, CARL ..... Douglasville
WRIGHT, ARTHUR ..... Cumming

WRIGHT, JOHONNY ..... Atlanta
WRYE, BETH ..... Macon
YORK, WOOTEN ..... Lincolnton
BRYAN, FLORENCE ..... Thomaston

ABERNATHY, JOHN ..... Forsyth
ADERHOLD, SHARI ..... Atlanta
AKIN, BILL ..... Griffin
ALDAY, JAMES ..... Decatur

ALEXANDER, MARY BETH ..... Douglasville
ALLEGOOD, RAYBURN ..... Moultrie
ALLEN, GEORGE ..... Gainesville
ANDERBERG, THOMAS ..... Atlanta

ANDERSON, MARY ..... Social Circle
ANDERSON, THOMAS ..... McRae
ANDREWS, FRED ..... Jacksonville, Fla.
ARMENTO, CHARLES ..... Fort Bragg, N.C.

Freshmen

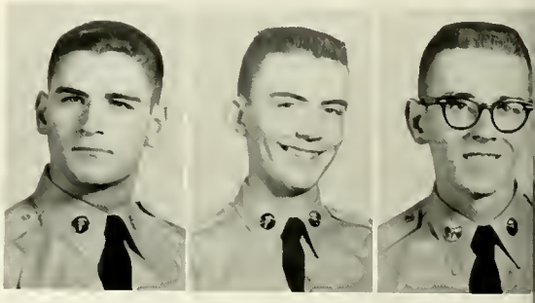

ARNOLD, BILL ..... Albany
ARNOLD, LOUIS ..... Smithville
ARP, BENNY ..... Epworth

AYERS, RANDOLPH ..... Cedartown
AYLIFFE, ALICE ..... Avondale Estates
BABB, WILLIAM ..... Rome
BAILEY, RONNIE ..... Carrollton

BAILEY, SUSAN ..... McCaysville
BAKER, DEWITT ..... Bedford
BALLARD, JACK ..... Rome
BARGE, CHARLES ..... Mableton

BARRENTON, DEE ..... Albany
BARTON, LOUIS ..... Adairsville
BAUGH, CHARLES ..... Chatsworth
BEASLEY, JUDY ..... Winder

BELL, CARL ..... Fort Bragg, N.C.
BELLVILLE, HEATHER ..... Decatur
BELOTE, WILLIAM ..... Dublin
BEMIS, EARLE ..... Marietta

BENNETT, GEORGE ..... Washington
BENNETT, NOLAN ..... Jesup
BESWICK, PAUL ..... Atlanta
BETTS, JUDY ..... Lindale

BIBLE, WAYNE ..... Augusta
BISHOP, CHARLES ..... Marietta
BISHOP, CLYDE ..... Decatur
BISHOP, JEFF ..... Albany

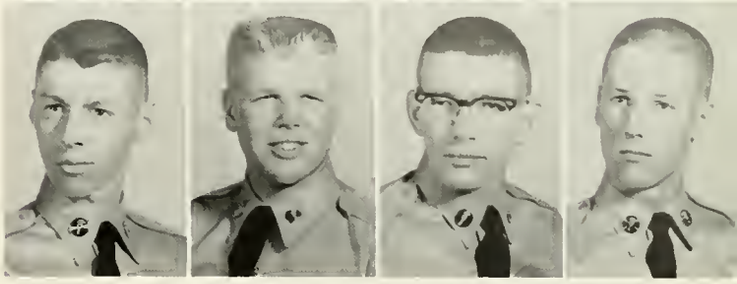

BLAKENEY, DEAN ..... Miami, Fla.
BOJE, JOHN ..... Winter Park, Fla.
BOOTH, JANE ..... Madison
BOWDOIN, KAREN ..... Atlanta

BRAMBLETT, LARRY ..... Cumming
BRANAMAN, BRENDA ..... Fairburn
BRAST, KEN ..... Atlanta
BREWER, DELONE ..... Hazelhurst

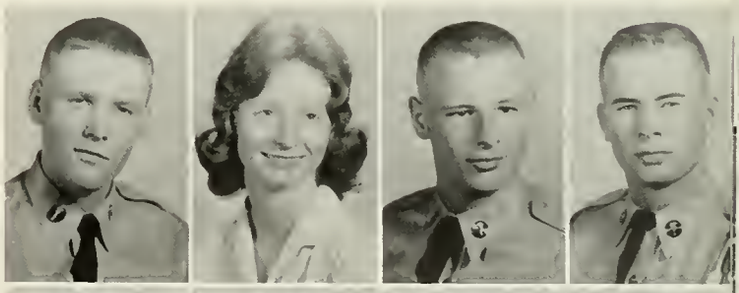

BRINKS, DANIEL ..... LaGrange
BRINSON, JAMES ..... Millen
BRINSON, STEPHEN ..... Warner Robins
BROOKS, RENÉE ..... Fairburn

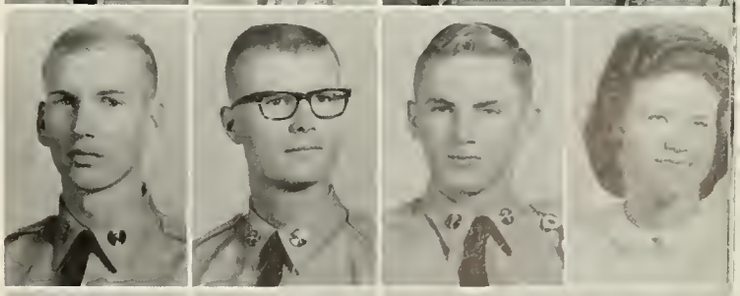

BROWN, JESSE ..... Macon
BRYANT, CHARLES ..... Lithonia
BRYANT, WANDA ..... Fairmount
BUCHANAN, RUTH ..... Trenton

BUCKNER, EDWARD ..... Kinsington
BULLOCK, BOBBY ..... Dallas
BURGESS, GAIL ..... Alpharetta
CALHOUN, CAROLYN ..... Dahlonega

CAMBELL, BILL ..... Griffin
CARTER, HARRY ..... Alma
CAUSIER, JAMES ..... W. Palm Beach, Fla.
CRAWLEY, CONNIE ..... Talking Rock

CHAMPION, BOBBY ..... Atlanta
CHESHIRE, STEPHEN ..... Thomasville
CHILTON, ROBERT ..... Atlanta
CHRISTIAN, GLENDA ..... Dahlonega

CLARK, JUDY ..... Rome
CLARKE, ALLEN ..... Savannah
CLOSE, DIXIE ..... Decatur
CLOTFELTER, MIKE ..... Marietta

COCHRAN, BEVERLY ..... Canon
COCHRAN, JACQUELYN ..... Gainesville
CONNER, BARRY ..... Gainesville
COOK, TOMMY ..... Pearson

COUCH, BRENDA ..... Dawsonville
CRAWFORD, LARRY ..... Fairburn
CRAWLEY, ELENA ..... Smyrna
CRITTENDEN, JAMES ..... Portsmouth, Va.

CURTIS, LINDA ..... Cumming
CUTTER, BILL ..... Macon
DANFORTH, ROBERT ..... Ft. Stewart
DANIEL, BETTY ..... Cumming

DARDEN, JOHNNY ..... Mitchell
DAVIS, GARY ..... Toccoa
DAVIS, JAMES ..... Decatur
DAVIS, ROBERT ..... Brunswick

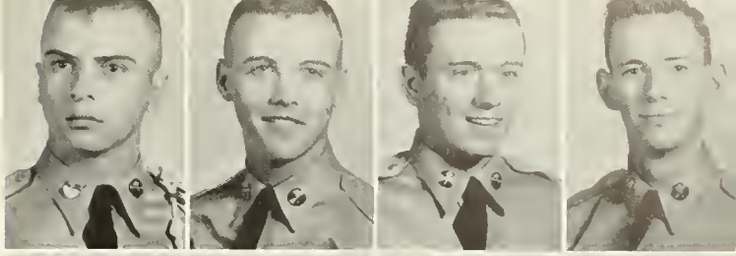

DAVIS, WILLIAM ..... Acworth
DEAN, RICHARD ..... Martin
DELOACH, SUSIE ..... Eatonton
DeLONG, EMILY ..... Gainesville

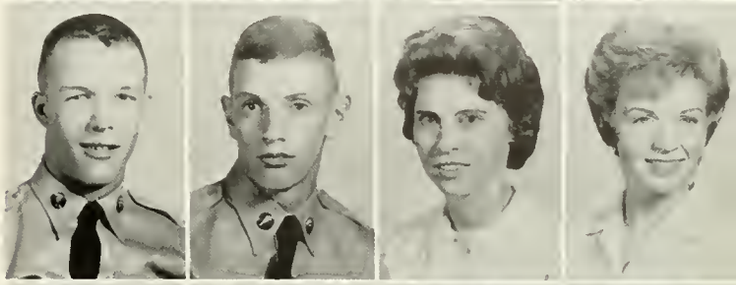

DEYO, JANICE ..... McRae
DIAKONSKI, IRENE ..... Marietta
DODSON, RALPH ..... Decatur
DREW, TROY ..... Atwater, California

DUCK, SANDRA ..... Braselton
DUNN, WILLIAM ..... Crandall
EARLY, BRENDA ..... Dahlonega
EASON, CAROLINE ..... Milan

ELMORE, DAVID ..... Savannah
EVANS, JANE ..... Lithonia
EVERETT, WILLIAM ..... Metter
FLEMMING, BILL ..... Albany

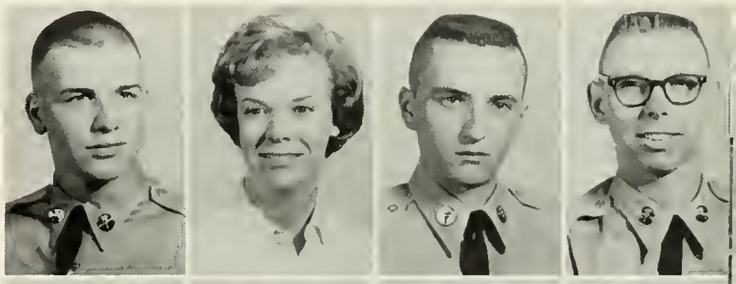

FLOWERS, CONRAD ..... Avondale Estates
FLOYD, EUGENE ..... Hinesville
FOLEY, JOHN ..... East Point
FORBUS, JIMMY ..... Manchester

FOREMAN, PHYLLIS ..... Lithia Springs
FOSTER, RALPH ..... Gainesville
FOWLER, CHERYLE ..... Smyrna
GILBERT, PEGGY ..... College Park

FOX, BONNIE ..... Augusta
FREE, LARRY ..... Clarkesville
FREEMAN, JOHNNY ..... LaGrange
FREEMAN, LAURA ..... Dahlonega

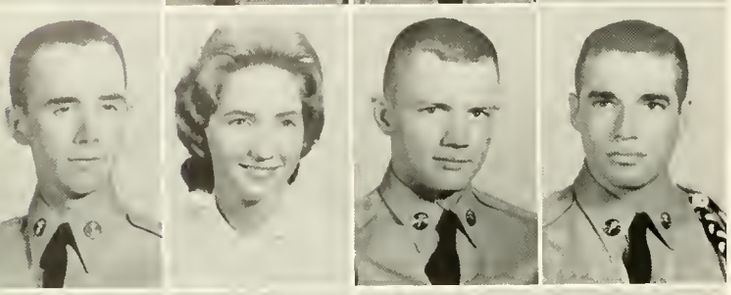

GAINES, SAMUEL ..... Marietta
GARMON, MARTHA ..... Dahlonega
GARNER, GARY ..... Savannah
GARNER, THOMAS ..... Dublin

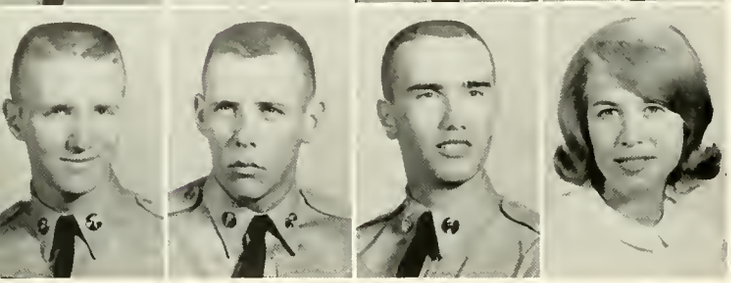

GARRETT, MYRON ..... Winder
GIBSON, CHARLES ..... Fairmount
GILLELAND, DWIGHT ..... Dawsonville
GLOVER, MARTHA ..... Ellijay

GOINS, JAMES ..... Macon
GRAY, MICHAEL ..... Chamblee
GREEN, GEORGE ..... Sparta
GREEN, RICHARD ..... Hapeville

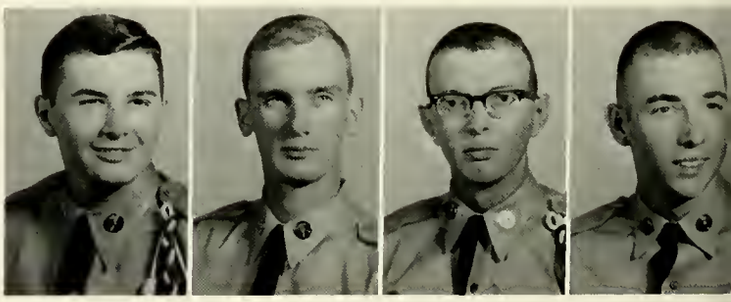

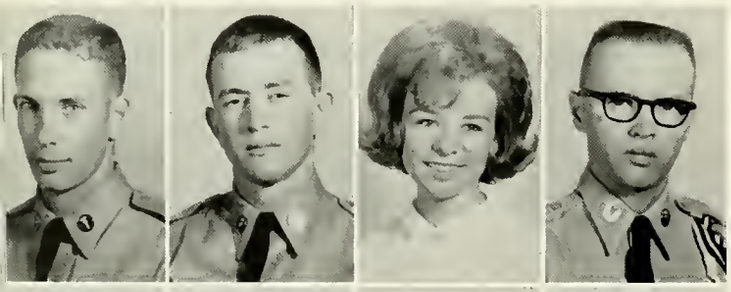

GRIGGS, JIMMY ..... Washington
GRIMES, LARRY ..... Monroe
GRIMSLEY, SUZANNE ..... Atlanta
GRUBBS, JIMMY ..... Griffin

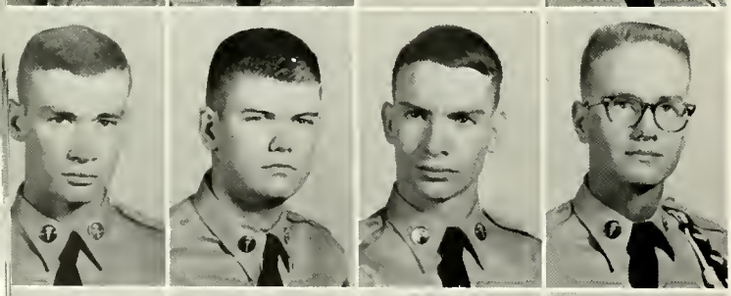

HALEY, HENRY ..... Dalton
HALLOWES, WILLIAM ..... Conely
HARBISON, MARVIN ..... Savannah
HARDY, EARL ..... East Point

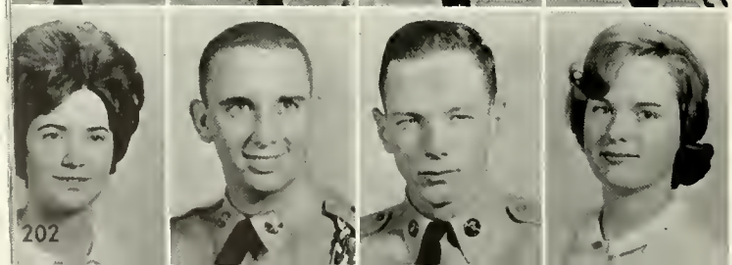

HARKINS, BETTY ..... Suches
HARRIS, WAYNE ..... College Park
HARVILL, DANIEL ..... Oglethorpe
HAYNES, ALVA ..... Clermont

HAWKINS, GARY ..... Tennga
HAWKINS, JOAN ..... Lithonia
HEMMER, JOHN ..... Smyrna
HENRY, HERBERT ..... Jacksonville, Fla.

HIGGS, JAMES ..... Atlanta
HOFFER, MICHAEL ..... Marietta
HOKE, GUY ..... Decatur
HOLLIFIELD, JAMES ..... Gainesville

HOOPAUGH, JOHN ..... Maysville
HOSTETTER, WILLIAM ..... Winder
HUCHINGSON, FRANK ..... Atlanta
HUGHES, JOEL ..... Atlanta

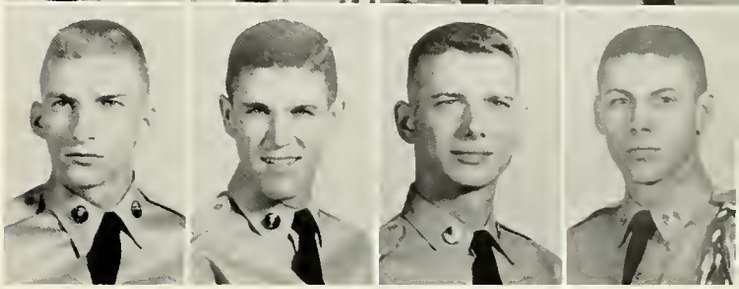

IRWIN, BAYAR ..... Warner Robins
JACKSON, FRAN ..... Gainesville
JANIS, STANLEY ..... Camilla
JARRARD, BETTY ..... Dahlonega

JENNINGS, CLAYTON ..... Trion
JILES, BUTCH ..... Kennesaw
JINKS, TERRY ..... Griffin
JOHNSON, BEN ..... Albany

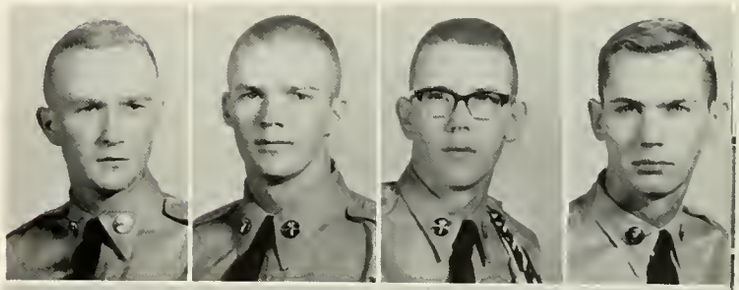

JOHNSON, EDWARD ..... Lynchburg, Va.
JOHNSON, JAMES ..... Jesup
JOHNSON, RAY ANN ..... Macon
JOHNSON, SYLVIA ..... Acworth

JOHNSTON, RICHARD ..... Woolstock
JOSLYN, DANNY ..... Forsyth
KELLEY, BONNIE ..... Colquitt
KELLY, KAROL ..... Toccoa

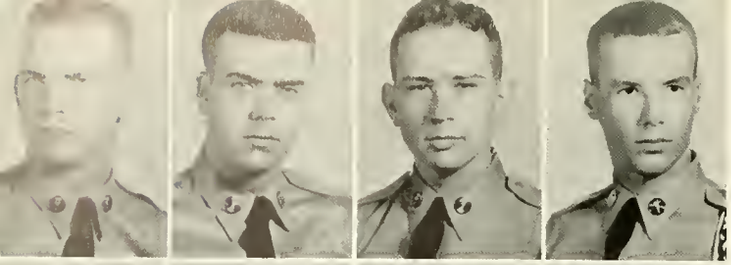

KELLEY, RONNIE ..... Rochelle
KILPATRICK, JAMES ..... Doraville
KING, LEONARD ..... Decatur
KIRBO, WILLIAM ..... Camilla

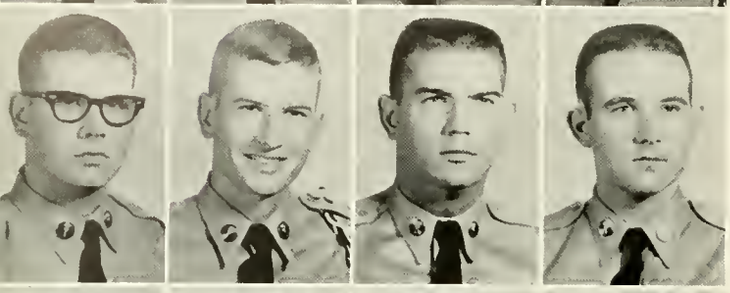

KIRKLAND, LYNN ..... Thomasville
KOGER, RICHARD ..... Jacksonville, Fla.
KOHLENBERGER, HARRY ..... Atlanta
KRAMER, GERON ..... Woodside, N.Y.

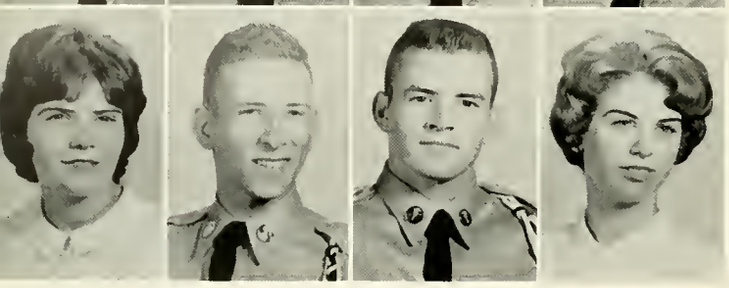

LAMBERT, CHERYL ..... Cumming
LANGFORD, WALTER ..... Norcross
LAWHORN, DAVID ..... Fort Valley
LEACH, JIMMIE ..... Atlanta

LEAPHART, EDWARD ..... Gainesville
LEE, JAMES ..... Miami, Fla.
LeMASTER, HOYT ..... Toccoa
LINDLEY, LULU ..... Powder Springs

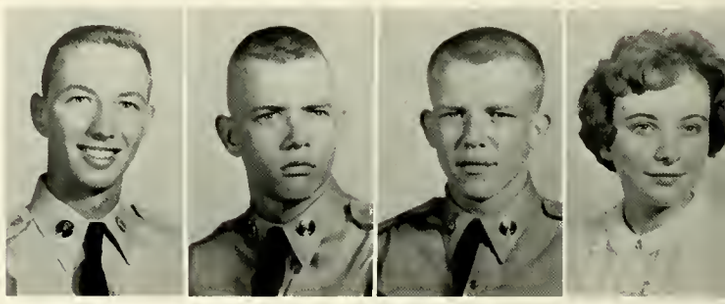

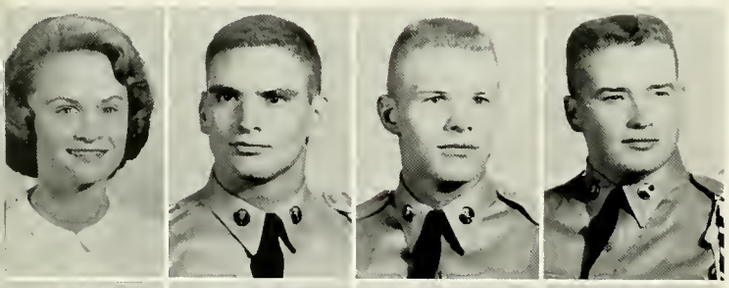

McCLURE, GLORIA ..... Acworth
McCUMBER, ALAN ..... Decatur
McDANIEL, PRESTON ..... Atlanta
McFARLIN, WOODSON ..... Carnesville

McGEE, JAMES ..... Lincolnton
McKENNEY, ROBERT ..... Albany
McLAUGHLIN, TOM ..... La Grange
McPHAIL, JAMES ..... Warm Springs

McPHERSON, ROGER ..... Decatur
MADDEN, ANITA ..... Raymond
MANNING, MICHAEL ..... Brunswick
MARSHALL, GAIL ..... Macon

MARSHALL, JACK ..... St. Simons Island
MARTIN, JAMES ..... Savannah
MARTIN, JANICE ..... Flowery Branch
MARTIN, JOE ..... Dunwoody

MARTIN, ROY ..... Dahlonega
MATTHEWS, JEAN ..... Atlanta
MATTHEWS, LARRY ..... Alpharetta
MAYSON, JOHNNY ..... Brunswick

MENZEL, MICHEAL ..... Columbus
MERCIER, WILLIAM ..... Blue Ridge
MICHAEL, ROBERT ..... Alexandria, Va.
MIDDLEBROOKS, NANCY ..... Macon

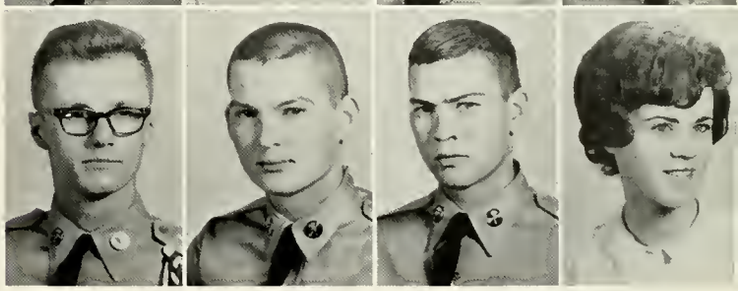

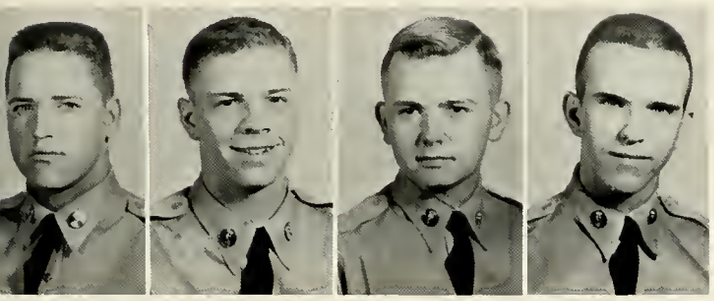

MILAM, CLIFFORD ..... East Point
MILLER, BEN ..... Griffin
MILLER, DANNY ..... Atlanta
MILLER, LEE ..... Pavo

MILLIKAN, GINGER ..... Savannah
MILLS, LEON ..... Smyrna
MIZE, WILMA ..... Marietta
MOBLEY, SANDRA ..... Girard

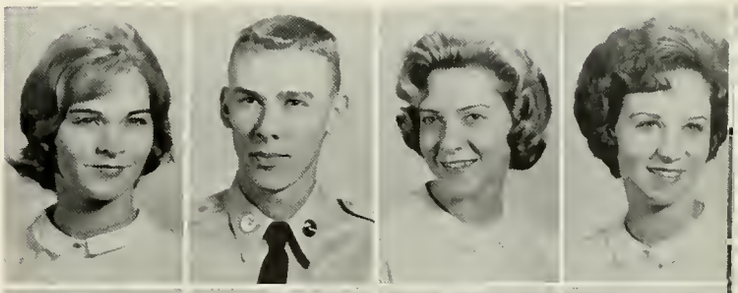

MORRIS, WILLIAM ..... Atlanta
MORTON, EDWARD ..... Blakely
MURPHY, DANNY ..... Atlantic Beach, Fla.
NEWHAM, JON ..... Brunswick

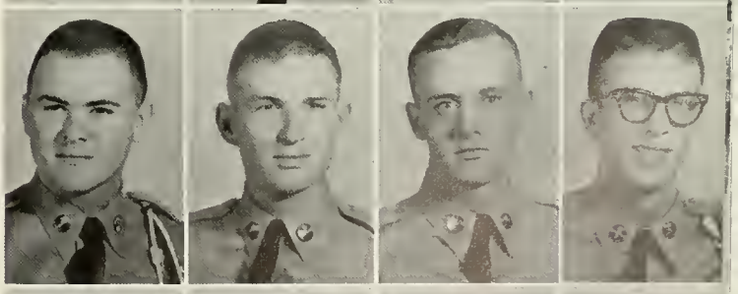

NIX, NANCY ..... Gainesville
OGLE, RAY ..... Cohutla
O'HARA, RICHARD ..... Marietta
O'NEAL, JAMIE ..... College Park

O'NEAL, GEORGE ..... Atlanta
OUTLAW, BILLY ..... Nashville
OWEN, MARIE ..... Lithonia
PACE, JUDY ..... Decatur

PAGE, LEWIS ..... Atlanta
PARKER, CHARLES ..... Savannah
PARKS, CHARLOTTE ..... Ellijay
PARKS, LYNN ..... Stone Mountain

PATTON, EDWARD ..... Stone Mountain
PAYNE, TYLER ..... Rome
PECK, MICHAEL ..... Lyons
PERKERSON, EDGAR ..... Doraville

PERKINS, THOMAS ..... Jonesboro
PHILLIPS, ROBERT ..... Atlanta
PINSON, MARTHA ..... Chicopee
PITTMAN, ELLEN ..... Smyrna

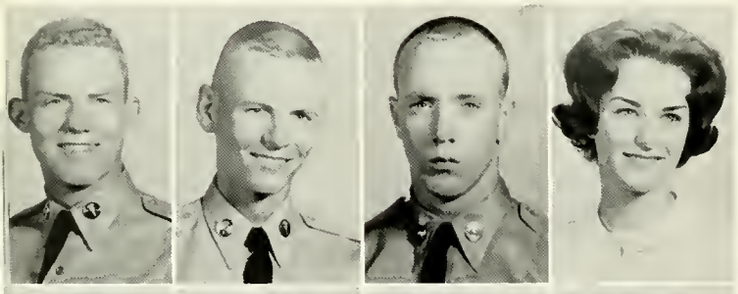

PLOWDEN, WILLIAM ..... Atlanta
PORTER, JERRY ..... Augusta
POSEY, JESSE ..... Stone Mountain
PUTNAM, BETTY ANN ..... Atlanta

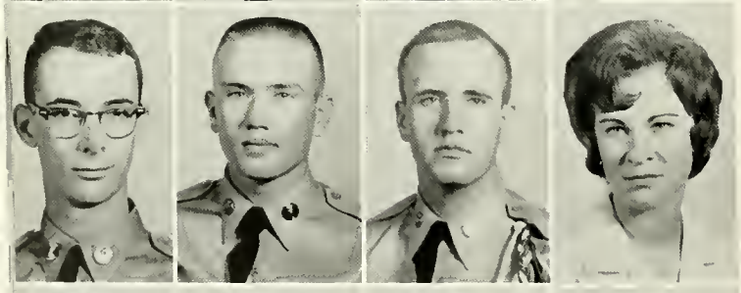

RAPP, JOHN ..... Warner Robins
RAY, GEORGE ..... Norwood
REARDEN, RICHARD ..... Columbus
REED, JEAN ..... Bufford

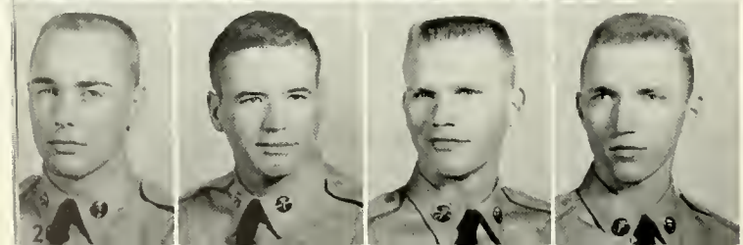

REED, PAUL ..... Marietta
REEVES, WILLIAM ..... Soperton
REID, ERNEST ..... Atlanta
RENNER, MEHL ..... Fort Worth, Texas

RIDINOUR, MARGARET ..... Decatur
RIDGWAY, ROBERT ..... Madison
RIGDON, ROBBY ..... Thomasville
RIGSBY, JUDSON ..... Sole City

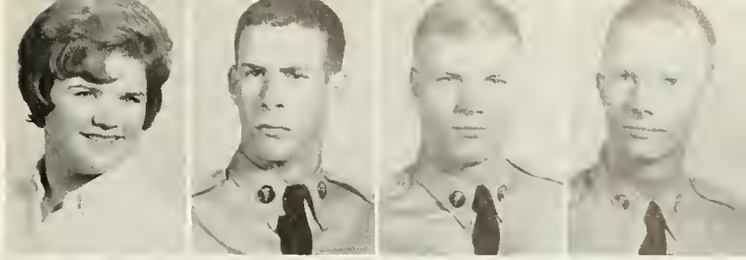

RITCHKIN, ALAN ..... Vidalia
RIVERS, BILL ..... Atlanta
ROBERTS, LINDA ..... Marietta
ROCKETT, STAN ..... Vidalia

ROQUEMORE, WILLIAM ..... Forsyth
ROSS, PAUL ..... Atlanta
ROSS, WILLIAM ..... Fort Myers, Fla.
SAMPSON, JAMES ..... Marietta

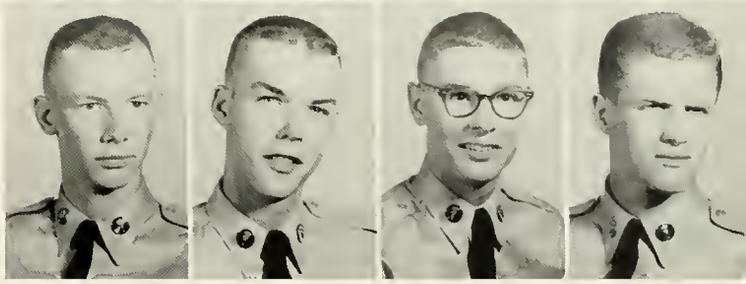

SANDLOW, JACK ..... Decatur
SANDS, JUDY ..... Toccoa
SHATTUCK, SANDY ..... LaFayette
SEABOLT, BRENDA ..... McRae

SCHELEPPI, JUDY ..... Aragon
SITTLE, DAVID ..... Waycross
SHINDELBOWER, MIRIAM ..... Atlanta
SHIRLEY, JOHN ..... East Point

SHOCKLEY, JOHN ..... Apalachee
SHOEMAKER, BRUCE ..... East Point
SIMMONS, ROBERT ..... Jonesboro
SINGLETERRY, MARY JANE ..... Acworth

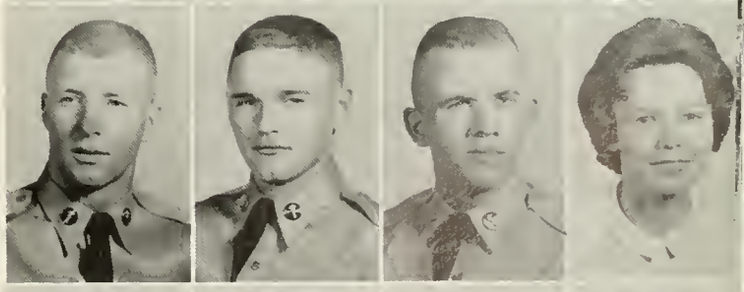

SISK, TOMMY ..... Atlanta
SMITH, LEONARD ..... LaGrange
SMITH, ROSEMARY ..... Covington
SMITH, THOMAS ..... Meigs

SNELL, BARRY ..... Brunswick
SNIDER, DAMARIS ..... Griffin
SOUTHARD, SUSAN ..... Dahlonega
SPELL, CATHA ..... Lyons

SPELL, GRADY ..... Macon
STIEMKE, PAUL ..... Atlanta
STRANGE, JAMES ..... Fort Pierce, Fla.
SUTTON, JUDY ..... Lindale

SWANNER, JIMMY ..... Griffin
SZWART, GARY ..... St. Simons Island
TANKERSLEY, TERESA ..... Lakeland, Fla.
TANNER, WILLIAM ..... Copperhill, Tenn.

TIDWELL, ROBERT ..... Douglasville
TIGNER, MARTHA ..... Greenville
THOMASON, MICHAEL ..... Decatur
THOMPSON, GERALD ..... Kennesaw

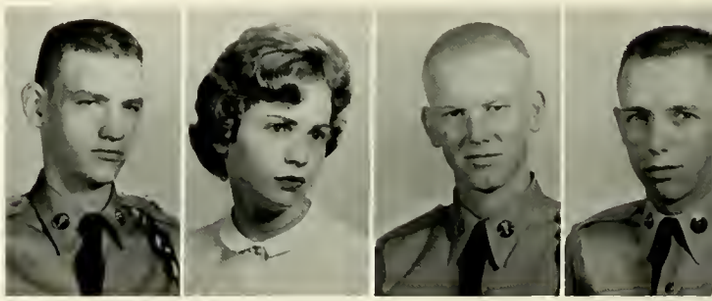

THOMPSON, WILLIAM ..... Albany
THORTON, BETTY ..... Albany
THURMOND, BARBARA ..... Dawsonville
TONKIN, TOMMY ..... Griffin

TORRANCE, RICHARD ..... Milledgeville
TRUESDOL, JOHN ..... Macon
TURGEON, RAY ..... Columbus
VANNOHOYS, BERT ..... Marietta

VANN, DAVID ..... Atlanta
VASSY, DOUGLAS ..... Carrollton
VICKERY, NANCY ..... Marietta
VINSON, WILLIAM ..... Albany

WALKER, THOMAS ..... Dublin
WALTERS, LIZ ..... Lavonia
WALTON, GEORGE ..... Washington
WATSON, JANE ..... East Point

WEATHERLY, SHARON ..... Leesburg
WEBB, JACK ..... Ray City
WELBORN, TERRY ..... Hinesville
WELDON, POLLY ..... Cartersville

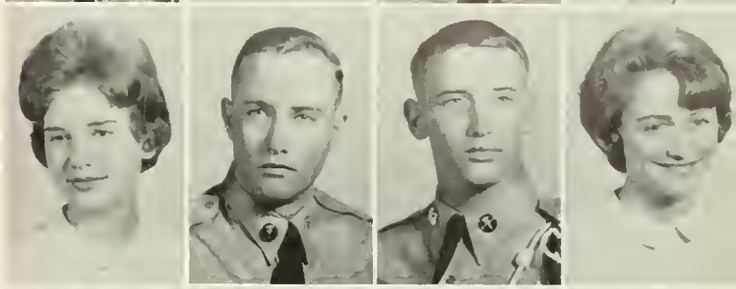

WEST, JAMES ..... Gainesville
WHITLOW, PHIL ..... Carnesville
WHITLER, JOEL ..... Manchester
WHITTLE, WILLIAM ..... Brunswick

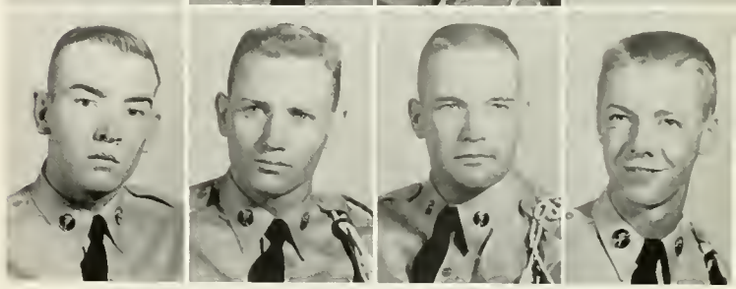

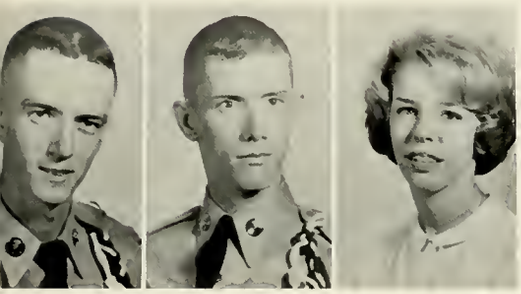

WILHITE, LEWIS ..... North Miami Beach, Fla.
WILLIAMS, MICHAEL ..... Columbus
WILLIAMSON, JEANNIE ..... Atlanta

WILSON, DOUBLAS ..... Trion
WILSON, HAROLD ..... LaFayette
WITHERS, PETER ..... Atlanta
WHEELES, BILL ..... Thomaston

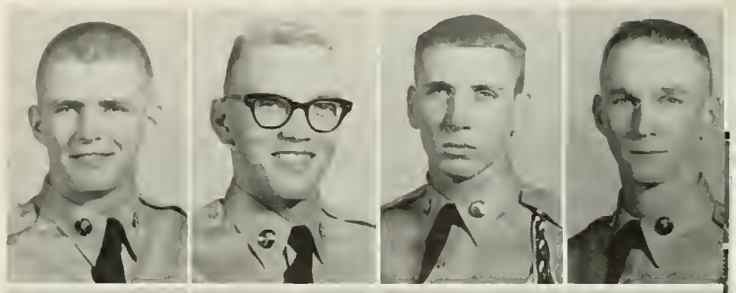

WOMMACK, ROBERT ..... Tenniville
WOODS, JOHN ..... Calhoun
WOODS, OTIS ..... Buena Vista
WREN, VIRGINIA ..... Decatur

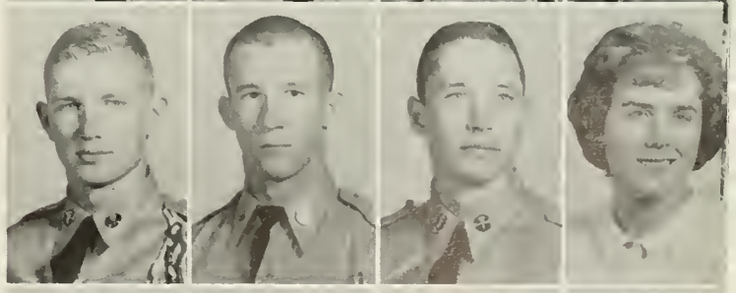

YOUNGBLOOD, WILLIAM ..... Buena Vista
ZIMMERMAN, BERNICE ..... Atlanta
MARANVILLE, JOE ..... Douglas
VANDER TWIN, RONALD ..... Marietta

Snapshots

What makes you think I'm trying to hide something, sir?

Sometimes I wonder if higher education is worth it all.

I think it's too short!

". . . and don't bring a tennis racket."

". . . . . ."

Then I says, "Look here, Orville."

Well, just this once . . .

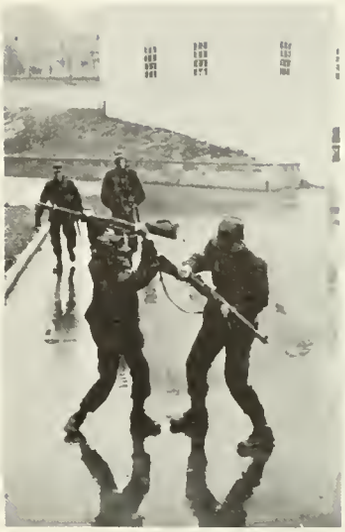

Next time I won't be so nice about it.

20 & a week, plus 15 & a week, plus 7, plus 4 . . .

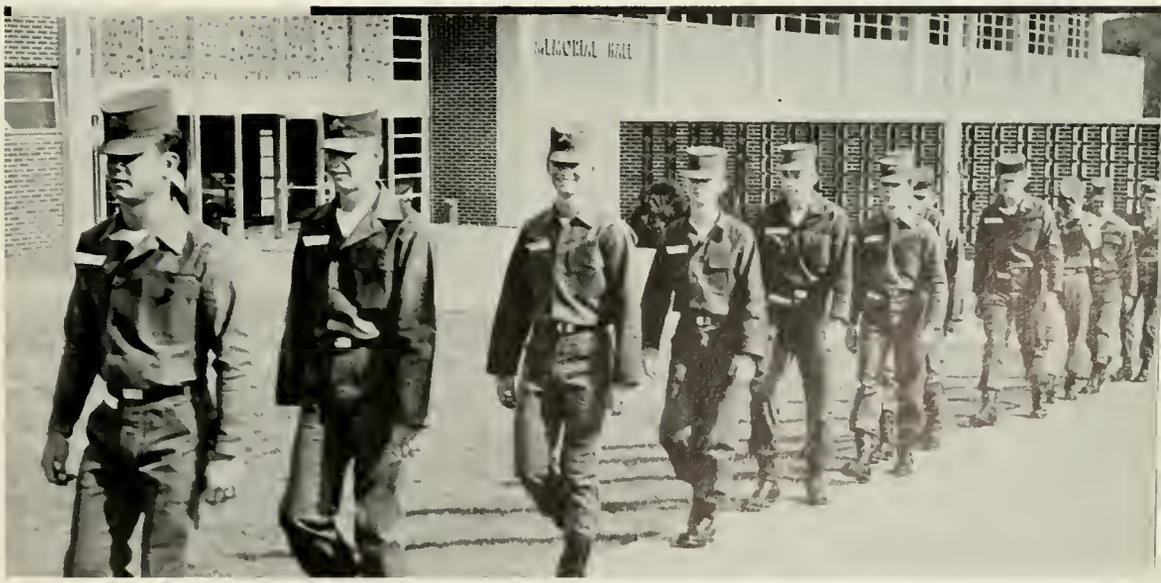

Hey, that one is whistling the words . . .

. . . duties as an officer and a gentleman.

I have a swell collection of etchings.

It's shoe polish, sir.

Look . . . 5 kings in one deck!

Now that we're organized, maybe we can get somewhere.

North Georgia finishing school.

You oughta *hear* what's on this thing!

Who the sam hill is Avon and why is she calling me?

Smile, you're on Candid Cyclops.

Look here, big boy, you want a fat lip?

Given in the true spirit of Christmas.

We love a parade.

. . . Following announcement: Drill will be held on the road. I repeat . . .

Tell the major I'll see him later.

Who needs a partner?

Hey, who pulled my sled away?

There Are Trials

And There Are Victories

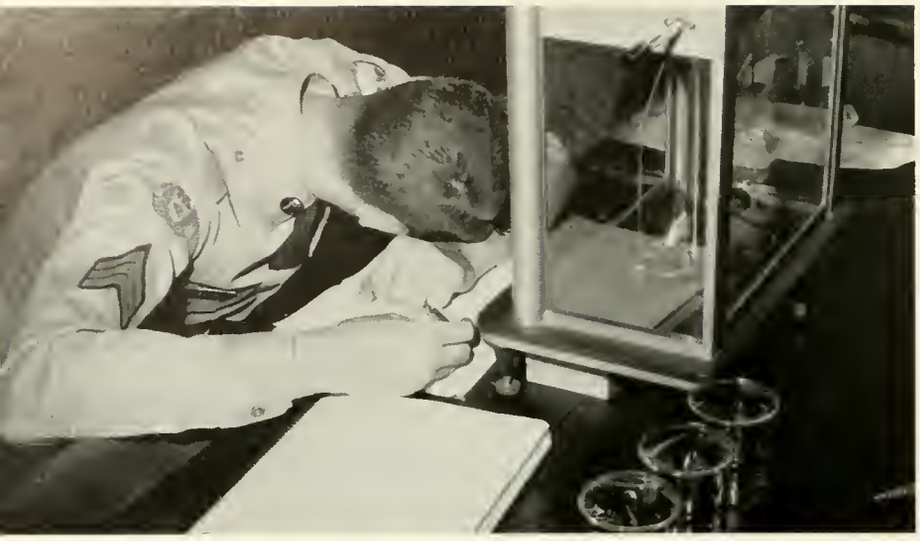

There Are Fears

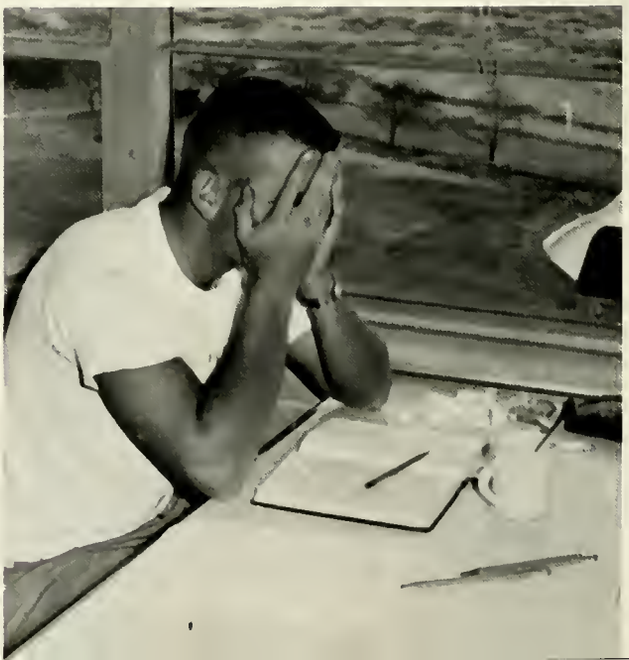

And There Are Dreams

But through these trials and
through these victories, we become
sensitive to them and can
recognize them.
Now can we look Mankind
in the eye . . . and cry with
him . . . and rejoice with him.
We can feel neither superior—
nor inferior to Man—he is our
brother—he is our Self—
he has our fears, our dreams.
Our heart, here at North Georgia
College, beats within the heart of
Mankind . . .
Let us look into our heart, learn
of our Yesterday . . . let us
dream of our Tomorrow.

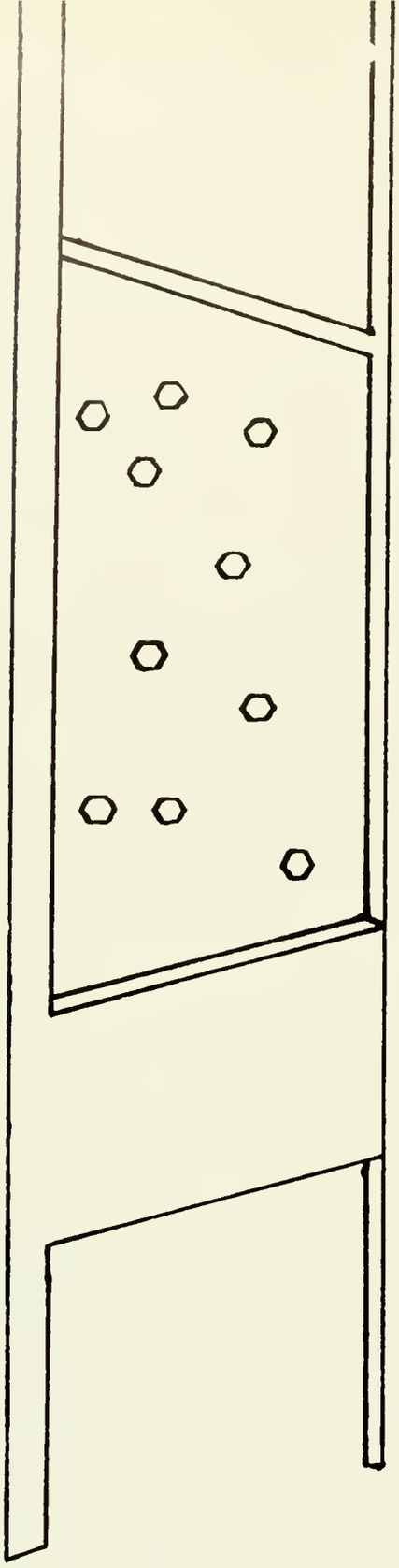

ta

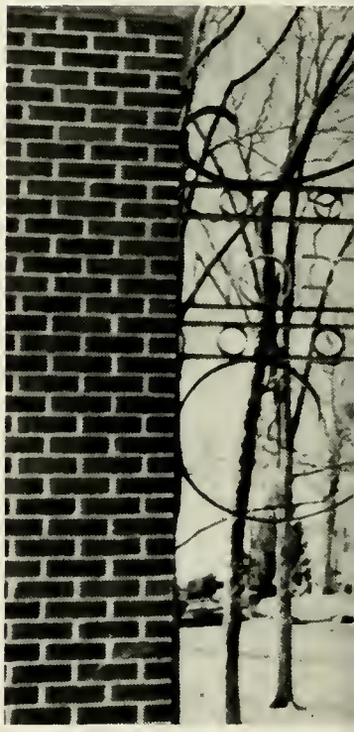

Advertising

WEST CLEANERS
AND
LAUNDRY

Prompt, Dependable Service

Dahlonega, Georgia

Compliments
of

CITY ICE

Gainesville

DAHLONEGA MUSIC SALES
&
RADIO WLBA

Dahlonega, Ga.

Compliments of
MILLNER'S

Gainesville, Georgia

PIEDMONT DRUG CO.

103 Bradford St. Gainesville, Ga.
Phone LE 4-3577 Reg. No. 948
Try the Piedmont First

IMPERIAL RESTAURANT

U. S. 23
North Georgia's Finest Restaurant
LEnox 2-1188
Gainesville, Georgia

POORE'S PURE SERVICE STATION

In the Heart of
Dahlonega, Georgia

Trade at "HOME" With Confidence

HOME FURNITURE CO.

Gainesville, Georgia

JIM TELFORD
HOWARD JAMES
JOHN SOURS

129 North Bradford St.
LEnox 2-1566

THE DIXIE GRILL

C. D. MINCY, Manager

Dahlonega's Largest
16 Oz. U.S. Choice T-Bone Steak $1.55

WE CASH CHECKS FREE FOR OUR N.G.C. CUSTOMERS

Dahlonega, Georgia

BOTTLED UNDER AUTHORITY OF THE COCA-COLA COMPANY BY

GAINESVILLE COCA-COLA BOTTLING COMPANY

GARTRELL'S

Clothing • Gifts • Shoes

Dahlonega, Georgia

JAMES LEES AND SONS, CO.

Pine Tree Division

Makers of Yarn for
"Those Heavenly Carpets by Lees"

A Subsidiary of Burlington Industries, Inc.
Dahlonega, Georgia

They Walk With a
Military Stride

Paratroop Boots
CORCORAN, INC.

Stoughton, Massachusetts

BANK
OF
DAHLONEGA

"A Bank You Can Bank On"

Member F. D. I. C.
COURTESY PROGRESS

Student Accounts a Specialty
Dahlonega, Georgia

DAHLONEGA MOTOR COMPANY

Phone 864-3341 Night 864-2298

Dahlonega, Georgia

RONALD'S

Distinctive Women's Wear

Phone — LE 3-6126

Gainesville, Georgia

MINTZ JEWELERS

Registered Jewelers

Certified Gemologist

American Gem Society

Gainesville, Ga.

GORDON FOODS

Atlanta, Georgia

REEDER & McGAUGHEY

"Specialists in Sports"

Broad and Walton Atlanta

J. C. PENNEY

"To Save Your Pennies,
Go to PENNEY'S"
On the Square
in
Gainesville, Georgia

SHERWIN-WILLIAMS

W. J. ASKEW
Gainesville, Georgia

STANDARD SERVICE STATION

STANDARD OIL DEALER

Atlas Tires • Batteries • Accessories
Dahlonega, Georgia

ODUM GROCERY

Groceries
Dry Goods
Fruits

Feeds and Meats
Vegetables
Frozen Foods

Telephone 864-3428
Dahlonega, Georgia

H. D. QUINN and SON FLORIST

Flowers for All Occasions

LE 4-7315 Gainesville
864-3345 Dahlonega

Ellijay Dahlonega
Ladies and Children
Ready to Wear

NATIONALLY ADVERTISED NAME BRANDS

PARK'S CLOTHING

ECONOMY 10c-$1.00 STORE

Dahlonega, Ga.

ELI WITT CIGAR and CANDY CO.

Hav-A-Tampa Cigars
Schrafft's Candies
1655 West Broad
Athens, Georgia

N.G.C. CANTEEN

ROBERT RAGAN

Sodas
Sandwiches
Sweets
Personal Needs

AND BOOKSTORE

J. B. JONES

Books
Uniforms
School Supplies
Stationery

GEORGIANNA MOTEL RESTAURANT

WITH
SWIMMING POOL AND PRIVATE DINING ROOM
PRIVATE PHONES

We Specialize in
Steaks — Chops — Full Course Dinners

LEnox 4-7361
Gainesville, Georgia

GEM JEWELRY COMPANY

NORTH GEORGIA'S LARGEST JEWELRY STORE
Expert Repairing and Engraving
For the Largest Selection of Merchandise
Visit Our Store

Gainesville
On the Square

Toccoa
113 N. Sage St.

Compliments
of
FRIERSON-McEVER CO.
— MEN'S WEAR —
Gainesville, Georgia

Compliments of
ROBERTS BOOK & GIFT SHOP
Gainesville, Georgia

Lay's Potato Chips
Fritos Corn Chips
Cheetos — Bakon-ets
Pretzels — Peanuts
and Other Snack Foods
"Always Good"
FRITO-LAY, INC.
Chamblee, Georgia

LIPSCOMB DRUG CO.

Your College Drug
Store for Over
30 Years!

"On the Square"

Dahlonega, Georgia

CHICOPEE MANUF. COMPANY

Chix Gauz Diapers
Chix Crib Sheets
Chix Plant Bedcovers

"Opportunities for Management Training"

Chicopee, Georgia

Compliments of

GREEN ACRES FARM

L. D. Grindle and Sons
R.F.D. #1
Murrayville, Georgia

Producers of Georgia
Grade A Fresh Eggs

PILGRIM-ESTES FURNITURE COMPANY

Complete Home Furnishing
Interior Decorating Service
Phone LE 4-5388
Gainesville, Georgia

MAGIC CRAFT STUDIO

225 Main St. South
Gainesville, Georgia
Phone LE 2-1205
Portraits, Commercial Photography
and Weddings in Natural Color

VICKERS' FUNERAL HOME, INC.

Congratulates
Graduating
Seniors

Dahlonega, Georgia

DIXIE CITY

"The Best for Less"

Open 9 'til 9
Monday Through Saturday

1047 Broad St.
Gainesville Georgia

Cornelia Phone 778-2256

Gainesville Phone 532-2005

FLEMING & HAWKINS WHOLESALE CO.

Fount Supplies – Paper – Notions – Tobaccos
Drugs – Candies – Johnston Paints

Cornelia, Georgia

KING'S GULF SERVICE STATION

— ROAD SERVICE —

GAS • OIL • SUPPLIES

Phone 864-3831 Dahlonega

MATHER FURNITURE CO.

Dial 864-2231

Dahlonega, Georgia

INSTITUTIONAL WHOLESALERS, INC.

More and Better Servings in Every Can

Purveyors of Quality Products Throughout Georgia, North Florida, North Carolina, South Carolina

Prompt Shipment Made of All Orders Whether a Case or a Carload

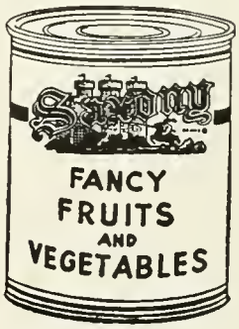

Catering Exclusively to

Schools, Colleges, Hospitals
Hotels, Restaurants, Clubs
Industrial Food Operations
Bakers and Institutions

General Offices Macon, Georgia

FRED JONES CHEVROLET

A New Kind of Worth . . .

IMPALA
BELAIR
BISCAYNE

CORVAIR
CORVETTE
CHEVY II

Dahlonega, Georgia

WOODY'S BARBER SHOP

"ON THE SQUARE"

FOR THAT LOOK OF DISTINCTION

Dahlonega, Georgia

Compliments of

THE ROYAL THEATER

Gainesville, Georgia

DAHLONEGA PHARMACY

"Just as your doctor orders"

Phone 864-3422
Dahlonega Georgia

DAHLONEGA SHOE SHOP

Expert Shoe Repair
With Best Material

HEELS
HALFSOLES

STITCHING
FULL SOLES

All Work Fully Guaranteed
Best Prices in Town

On the Square Dahlonega

Fine Food and Pleasant Rooms
When in Dahlonega, Visit

THE SMITH HOUSE

W. B. FRY, Owner

HOLLY THEATRE

Why not see a movie
with us?

864-3531

Dahlonega Georgia

Compliments of

A

FRIEND

BETTER MAID
MILK PRODUCTS, INC.

864-3542 J. W. Berry
864-3965 Dewey Rider

Distributors in
Dahlonega, Georgia

Compliments of

GEORGE MOORE
ICE CREAM CO.

Atlanta, Georgia

TAYLOR PUBLISHING COMPANY
"The World's Best Yearbooks Are Taylor-made"

Sp.Col. U 428 .N6 C9 1964
North Georgia College,
Cyclops / 74060